

RESOLUTION NO. 2017-174

A RESOLUTION OF THE CITY COUNCIL OF THE CITY OF ELK GROVE APPROVING THE APPEAL OF THE PLANNING COMMISSION DENIAL OF BLUE WAVE CAR WASH (EG-16-039), THEREBY FINDING THE PROEJCT EXEMPT FROM CEQA UNDER SECTION 15162 AND APPROVING A MINOR DESIGN REVIEW AND CONDITIONAL USE PERMIT LOCATED AT 9660 EAST STOCKTON BOULEVARD ASSESSOR PARCEL NUMBER 125-0030-029 PROJECT NO. EG-16-039A

WHEREAS, on June 1, 2017, the Planning Commission denied the Blue Wave Car Wash Project (EG-16-039); and

WHEREAS, on June 9, 2017, BlueWave Express Development, LLC (Appellant) filed an Appeal with the Elk Grove Office of the City Clerk appealing the Planning Commission's denial of the Blue Wave Car Wash Project ("Project"); and

WHEREAS, the proposed Project is located on real property in the incorporated portions of the City of Elk Grove more particularly described as APN 125-0030-029; and

WHEREAS, the City Council held a duly-noticed public hearing on July 26, 2017, as required by law to hear the Appeal and consider all of the information presented by staff, information presented by the appellant, Project proponent, and public testimony presented in writing and at the meeting.

NOW, THEREFORE, BE IT RESOLVED that the City Council of the City of Elk Grove hereby approves the Appeal and finds no further environmental review is required under CEQA for the Blue Wave Car Wash Project (EG-16-039A) under §15162 (Subsequent EIRs and Negative Declarations) of Title 14 of the California Code of Regulations based upon the following finding:

California Environmental Quality Act (CEQA)

Finding: No subsequent environmental review is necessary for the Blue Wave Car Wash Project (EG-16-039A) pursuant to State CEQA Guidelines Section 15162 (Criteria for Subsequent EIRs and Negative Declarations are not met).

Evidence: The California Environmental Quality Act (Section 21000, et. seq. of the California Public Resources Code, hereafter CEQA) requires analysis of agency approvals of discretionary "projects." A "project," under CEQA, is defined as "the whole of an action, which has a potential for resulting in either a direct physical change in the environment, or a reasonably foreseeable indirect physical change in the environment." The proposed Project is a project under CEQA.

The Project is exempt from CEQA pursuant to CEQA Guideline Section 15162 (Subsequent EIRs and Negative Declarations) of Title 14 of the California Code of Regulations. Potential environmental impacts were analyzed as part of the approved Environmental Impact Report and Mitigation Monitoring and Reporting Program for the Reynolds and Brown Plaza III project (EG-06-1051). The proposed Project consists of a Minor Design Review (MDR) and Conditional Use Permit (CUP) to construct and operate 2,900 square foot carwash building with associated parking, landscaping, and

lighting improvements, including deviations for building height and landscape island requirements. The previous EIR analyzed development of the site with commercial uses including a car wash. The proposed development would be substantially the same in terms of land disturbance, mass, and scale. The proposed car wash would be of similar size and intensity as the originally proposed use. The Project is subject to comply with the previously-approved MMRP including mitigating for the loss of wetland resources, and for the loss of native Oak trees. The Project does not represent a substantial change in the original Reynolds and Brown Plaza III project and no revisions to the previous EIR are required. The previous EIR adequately analyzed the potential impacts of developing the proposed Project site and none of the criteria which would necessitate additional environmental review have been met. Therefore, the proposed Project qualifies for the exemption under CEQA Guidelines Section 15162 and no further environmental review is required.

AND, BE IT FURTHER RESOLVED, that the City Council of the City of Elk Grove hereby grants the appeal, overturns the Planning Commission's denial of the Project and approves a Minor Design Review and Conditional Use Permit for the Project, as described in Exhibit A and illustrated in Exhibit B, subject to the conditions of approval in Exhibit C (all incorporated herein by this reference), based upon the following findings.

Minor Design Review

Finding #1: The proposed Project is consistent with the objectives of the General Plan, complies with applicable Zoning regulations, Specific Plan provisions, Special Planning Area provisions, Citywide Design Guidelines, and improvement standards adopted by the City.

Evidence: The proposed plans have been reviewed in accordance with the General Plan, Zoning Code, and Citywide Design Guidelines. The proposed site plan meets all development standards related to setback, landscaping, lighting, parking, and special use regulations relating to drive-through facilities with the exception of the deviations for building height and landscaping approved through the design review process which improve the architecture and usability of the site and will not negatively impact surrounding properties. The drive-through lane provides minimum required queuing distance for vehicles, and does not interfere with any parking spaces or points of ingress and egress to the site. The proposed architecture achieves overall consistency with the City's Design Guidelines by utilizing a mixture of masonry, stucco columns, and corrugated metal tower elements, creating sufficient roofline variations, and incorporating enhanced elevations in areas of high visibility from State Route 99. The additional drive-through loop proposed in order to provide additional vehicle queuing for the Dutch Bros. Coffee business helps achieve consistency with General Plan Policy CI-13 related to minimum level of service for intersections and roadway segments by reducing the likelihood of customer vehicles blocking lanes on East Stockton Blvd.

Finding #2: The proposed architecture, site design, and landscape are suitable for the purposes of the building and the site and will enhance the character of the neighborhood and community.

Evidence: The proposed architecture, site design, and landscaping are suitable for the buildings and site plan, and will enhance the character of the neighborhood and community.

The proposed car wash building features a concrete masonry base construction with stucco columns and tower elements with a corrugated metal panel to give further aesthetic appeal. The building focuses superior design on elevations highly visible from State Route 99 to enhance the character of development along a major corridor through the City. The site has been designed to achieve consistency with Section 23.78 of the Zoning Code regulating drive-through facilities and provides sufficient vehicle stacking, landscape screening, and does not interfere with points of ingress and egress for the site or parking. The site and proposed access corridor provides 41 parking spaces which fulfills the parking demand of the proposed use and provides additional parking stalls for future development of the entire parcel. The additional drive-through loop for the Dutch Bros. Coffee business is designed to prevent vehicles from queuing onto East Stockton Blvd and to improve circulation of the site. Therefore, the proposed Project will enhance the character of the neighborhood and community.

Finding #3: The architecture, including the character, scale and quality of the design, relationship with the site and other buildings, building materials, colors, screening of exterior appurtenances, exterior lighting and signing and similar elements establishes a clear design concept and is compatible with the character of buildings on adjoining and nearby properties.

Evidence: The proposed building architecture and design theme is executed across all elevations and is consistent with the City's Design Guidelines and compatible with surrounding development. The building contains ground-face and split face concrete masonry with light tan colors accented with stucco columns and tower elements which help to give the building varied massing and draws attention to the entryway of the carwash for customers. A large corrugated and perforated metal panel acts as the main design feature and provides the building with additional aesthetic appeal and adds an additional material that is compatible with the overall building design. Areas of the building without these design features incorporate landscape trellises, and windows with awnings in order to activate all facades of the building. The building incorporates an overall design that is compatible with typical commercial development within the SC zoning district and is compatible with the nearby Dutch Bros. Coffee building which utilizes stucco cladding and subdued colors.

Finding #4: The proposed Project will not create conflicts with vehicular, bicycle, or pedestrian transportation modes of circulation.

Evidence: The proposed site plan layout has been reviewed in accordance with the Zoning Code and safely incorporates access points into the Project for vehicles, bicyclists, and pedestrians. The additional drive-through loop for the Dutch Bros. Coffee will improve existing vehicular queuing issues and improve safety on East Stockton Blvd. The Project includes an access driveway corridor that can safely accommodate vehicles, pedestrians, and bicycles to the proposed business. Therefore, the Project will not create conflicts with vehicular, bicycle, or pedestrian transportation modes of circulation.

Conditional Use Permit

Finding #1: The proposed use is consistent with the General Plan and all applicable provisions of the Zoning Code.

Evidence: The General Plan land use designation for the subject property is Commercial and the zoning district is Shopping Center (SC). The proposed car wash use is a conditionally-allowed use within the SC zoning district. Thus, the issuance of a Conditional Use Permit for the proposed use would maintain consistency with the General Plan and Zoning Code. The Project is not near or adjacent to any residential uses and will not generate any noise impacts relating to the proposed use. The Project meets required standards of Chapter 23.78 of the Zoning Code regulating drive-through facilities in terms of setbacks, stacking, landscaping, and noise with exception to the deviations for building height and landscape islands which improve the usability of the site and does not negatively impacts adjacent property or uses. The additional drive-through lane for the Dutch Bros. Coffee promotes General Plan Policy CI-13 related to minimum level of service for intersections and roadway segments by reducing the likelihood of customer vehicles blocking lanes on East Stockton Blvd.

Finding #2: The establishment, maintenance or operation of the use applied for will not, under the circumstances of the particular case (location, size, design, and operating characteristics), be detrimental to the health, safety, peace, morals, comfort, or general welfare of persons residing or working in the neighborhood of such use, or the general welfare of the City.

Evidence: The proposed 2,900 square foot carwash is appropriate for the size of the development and has been designed to provide adequate circulation and vehicle stacking distance for customers. The car wash meets all standards of Chapter 23.78 of the Zoning Code regulating drive-through facilities which improves the site design and improves circulation and safety of the site. The site is not located near any residential uses and will not generate any noise impacts relating to the operation of the carwash or vacuums. The Project has been designed to meet all criteria of the Citywide Design Guidelines and integrates a consistent design theme with varied materials, rooflines, and massing and provides visual interest. Therefore, the proposed Project would not be detrimental to the health, safety, peace, morals, comfort, or general welfare of persons residing or working in the area.

PASSED AND ADOPTED by the City Council of the City of Elk Grove this 26th day of July 2017.



STEVE LY, MAYOR of the
CITY OF ELK GROVE

ATTEST:

JASON LINDGREN, CITY CLERK

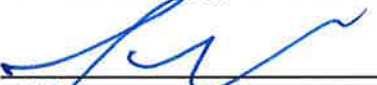
APPROVED AS TO FORM:

JONATHAN P. HOBBS,
CITY ATTORNEY

Exhibit A
Blue Wave Car Wash (EG-16-039A)
Project Description

PROJECT DESCRIPTION

The Applicant is requesting approval of a Minor Design Review (MDR) and Conditional Use Permit (CUP) to construct and operate 2,900 square foot carwash building with associated parking, landscaping, and lighting improvements, including deviations for building height and landscape island requirements.

| The automatic car_wash requires the approval of a CUP within the Shopping Center (SC) zoning district, pursuant to Title 23 (Zoning) of the Elk Grove Municipal Code.

ENTITLEMENT DRAWINGS

FOR

BLUEWAVE CAR WASH

9660 EAST STOCKTON BOULEVARD

CITY OF ELK GROVE, SACRAMENTO COUNTY, CALIFORNIA

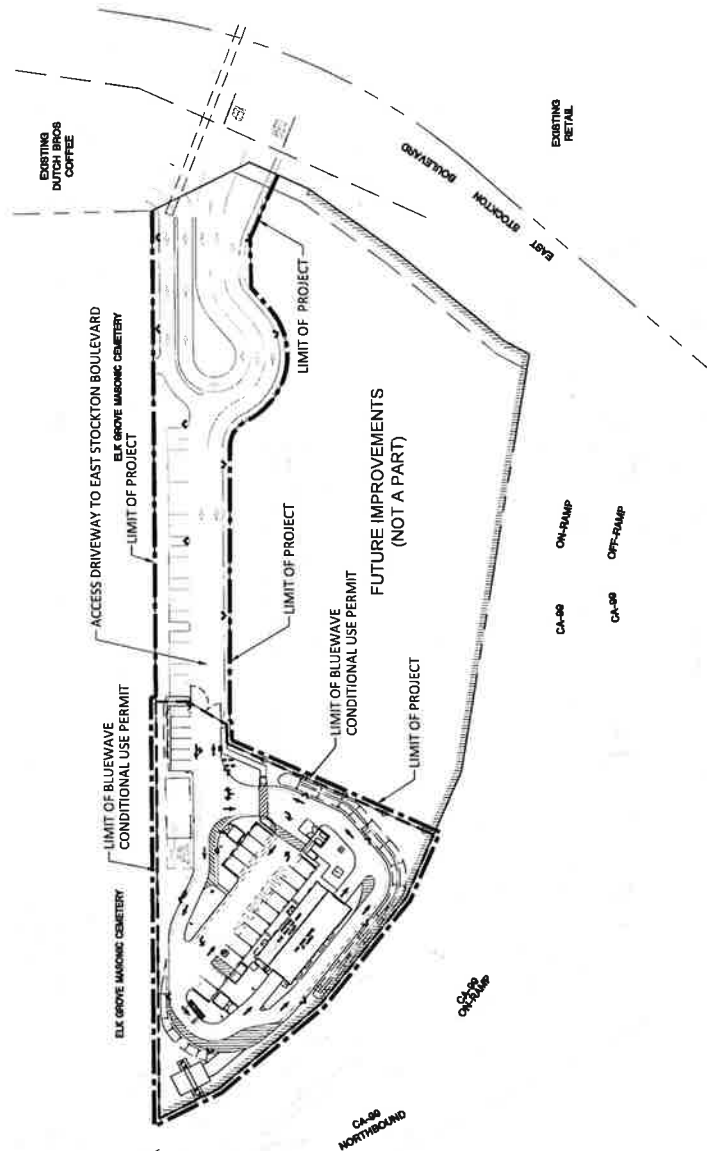

OVERALL DEVELOPMENT PLAN
1" = 50'

Sheet Number	Sheet Title
I-1	COVER SHEET
R-1	TELETYPE TREE REMOVAL PLAN (ENTIRE PARCEL) (PREPARED BY BAKER-WILLIAMS ENGINEERING GROUP)
C-1	PRELIMINARY GRADING/UTILITY PLAN (ACCESS DRIVEWAY) (PREPARED BY BAKER-WILLIAMS ENGINEERING GROUP)
C-2	PRELIMINARY SITE PLAN
C-3	PRELIMINARY GRADING PLAN
C-4	PRELIMINARY WET UTILITY PLAN
C-5	PRELIMINARY SITE DRAINAGE AREA MAP
LTG-1	SITE PHOTOMETRICS
LTG-2	ACCESS DRIVE LIGHTING FOOTCANDLE EXHIBIT
L-1	PRELIMINARY LANDSCAPE PLAN
L-2	COMMON DRIVE ASBLE LANDSCAPE PLAN
SP-100	ARCHITECTURAL SITE PLAN
A-001	TRASH ENCLOSURE DETAILS
A-002	VACUUM ENCLOSURE DETAILS
A-201	FLOOR PLAN
A-202	ROOF PLAN
A-300	BUILDING ELEVATIONS
A-301	BUILDING ELEVATIONS
A-400	BUILDING SECTIONS
A-401	BUILDING SECTIONS
A-500	VACUUM CANOPY PLANS

NOTE:
 DATE AND BEARING AND MINIMUM FINISH FLOOR INFORMATION AS SHOWN ON ORIGINAL ENTITLEMENT DOCUMENTS PREPARED BY BAKER-WILLIAMS ENGINEERING GROUP ARE TO BE USED FOR ALL SUBSEQUENT PROJECTS. FINISH FLOOR INFORMATION IS 40.4.



SURVEY INFORMATION
 EXISTING TOPOGRAPHIC INFORMATION DERIVED HEREON IS FROM AERIAL SURVEY INFORMATION PROVIDED BY THE CITY OF ELK GROVE, SACRAMENTO COUNTY, CALIFORNIA, AND SUPPLEMENTED WITH FIELD SURVEY DATA BY A.L.E. & SONS, INC. COORDINATE BEARINGS AND DISTANCES SHOWN ARE ON THE CALIFORNIA STATE PLANE COORDINATE SYSTEM, NAD83, ZONE 10, WHICH IS BORN ON THE RECORD OF SURVEY, BOOK 12, PAGE 74, FILED IN THE COUNTY OF SACRAMENTO, CALIFORNIA.

BASIS OF BEARINGS
 COORDINATE BEARINGS AND DISTANCES SHOWN ARE ON THE CALIFORNIA STATE PLANE COORDINATE SYSTEM, NAD83, ZONE 10, WHICH IS BORN ON THE RECORD OF SURVEY, BOOK 12, PAGE 74, FILED IN THE COUNTY OF SACRAMENTO, CALIFORNIA.

BENCHMARK INFORMATION
 COUNTY BENCHMARK: 532 2" BENCH MARK STIMMED 4-99 ON SOUTHWEST CORNER OF CORPUS CHRISTI CHURCH IN EAST PART OF SECTION 18, T14N, R10E, S14E.

PLANNING REVIEW NUMBER: EG-16-039

BlueWave
 PREMIUM GREEN CAR WASH

Startec
 221 CHARDON LANE, SUITE 100
 SACRAMENTO, CA 95811-4500
 (916) 483-1234
 Copyright Reserved

BLUEWAVE ELK GROVE
 9660 EAST STOCKTON BOULEVARD
 ELK GROVE, CA 95624

COVER SHEET

ENTITLEMENTS SUBMISSION
 07/12/2017

Project Number: 22210452
 Drawn By: A/C
 Checked By: JMS

T-1



VICINITY MAP

SHEET R-1



BAKER WILLIAMS ENGINEERING GROUP
5000 WILSON AVENUE, SUITE 100
DUBLIN, CALIFORNIA 94568
PHONE: 916-253-1000 FAX: 916-253-1001
WWW.BAKERWILLIAMS.COM

JOB# 06-02-16

TENTATIVE TREE REMOVAL PLAN PLAZA III

CITY OF ELK GROVE, SACRAMENTO COUNTY, CALIFORNIA
SEPTEMBER 19, 2016 SCALE: 1"=40'

PREPARED BY: BAKER WILLIAMS ENGINEERING GROUP
CHECKED BY: [Name]

1. ANY FRAMING OF ON-SITE TREES SHALL BE SUPERVISED BY A CERTIFIED ARBORIST. THE ARBORIST SHALL BE RESPONSIBLE FOR THE PROTECTION OF THE TREE DURING THE FRAMING PROCESS. THE ARBORIST SHALL BE RESPONSIBLE FOR THE PROTECTION OF THE TREE DURING THE FRAMING PROCESS. THE ARBORIST SHALL BE RESPONSIBLE FOR THE PROTECTION OF THE TREE DURING THE FRAMING PROCESS.

2. THE ARBORIST SHALL BE RESPONSIBLE FOR THE PROTECTION OF THE TREE DURING THE FRAMING PROCESS. THE ARBORIST SHALL BE RESPONSIBLE FOR THE PROTECTION OF THE TREE DURING THE FRAMING PROCESS. THE ARBORIST SHALL BE RESPONSIBLE FOR THE PROTECTION OF THE TREE DURING THE FRAMING PROCESS.

3. THE ARBORIST SHALL BE RESPONSIBLE FOR THE PROTECTION OF THE TREE DURING THE FRAMING PROCESS. THE ARBORIST SHALL BE RESPONSIBLE FOR THE PROTECTION OF THE TREE DURING THE FRAMING PROCESS. THE ARBORIST SHALL BE RESPONSIBLE FOR THE PROTECTION OF THE TREE DURING THE FRAMING PROCESS.

4. THE ARBORIST SHALL BE RESPONSIBLE FOR THE PROTECTION OF THE TREE DURING THE FRAMING PROCESS. THE ARBORIST SHALL BE RESPONSIBLE FOR THE PROTECTION OF THE TREE DURING THE FRAMING PROCESS. THE ARBORIST SHALL BE RESPONSIBLE FOR THE PROTECTION OF THE TREE DURING THE FRAMING PROCESS.

5. THE ARBORIST SHALL BE RESPONSIBLE FOR THE PROTECTION OF THE TREE DURING THE FRAMING PROCESS. THE ARBORIST SHALL BE RESPONSIBLE FOR THE PROTECTION OF THE TREE DURING THE FRAMING PROCESS. THE ARBORIST SHALL BE RESPONSIBLE FOR THE PROTECTION OF THE TREE DURING THE FRAMING PROCESS.

6. THE ARBORIST SHALL BE RESPONSIBLE FOR THE PROTECTION OF THE TREE DURING THE FRAMING PROCESS. THE ARBORIST SHALL BE RESPONSIBLE FOR THE PROTECTION OF THE TREE DURING THE FRAMING PROCESS. THE ARBORIST SHALL BE RESPONSIBLE FOR THE PROTECTION OF THE TREE DURING THE FRAMING PROCESS.

7. THE ARBORIST SHALL BE RESPONSIBLE FOR THE PROTECTION OF THE TREE DURING THE FRAMING PROCESS. THE ARBORIST SHALL BE RESPONSIBLE FOR THE PROTECTION OF THE TREE DURING THE FRAMING PROCESS. THE ARBORIST SHALL BE RESPONSIBLE FOR THE PROTECTION OF THE TREE DURING THE FRAMING PROCESS.

8. THE ARBORIST SHALL BE RESPONSIBLE FOR THE PROTECTION OF THE TREE DURING THE FRAMING PROCESS. THE ARBORIST SHALL BE RESPONSIBLE FOR THE PROTECTION OF THE TREE DURING THE FRAMING PROCESS. THE ARBORIST SHALL BE RESPONSIBLE FOR THE PROTECTION OF THE TREE DURING THE FRAMING PROCESS.

9. THE ARBORIST SHALL BE RESPONSIBLE FOR THE PROTECTION OF THE TREE DURING THE FRAMING PROCESS. THE ARBORIST SHALL BE RESPONSIBLE FOR THE PROTECTION OF THE TREE DURING THE FRAMING PROCESS. THE ARBORIST SHALL BE RESPONSIBLE FOR THE PROTECTION OF THE TREE DURING THE FRAMING PROCESS.

10. THE ARBORIST SHALL BE RESPONSIBLE FOR THE PROTECTION OF THE TREE DURING THE FRAMING PROCESS. THE ARBORIST SHALL BE RESPONSIBLE FOR THE PROTECTION OF THE TREE DURING THE FRAMING PROCESS. THE ARBORIST SHALL BE RESPONSIBLE FOR THE PROTECTION OF THE TREE DURING THE FRAMING PROCESS.

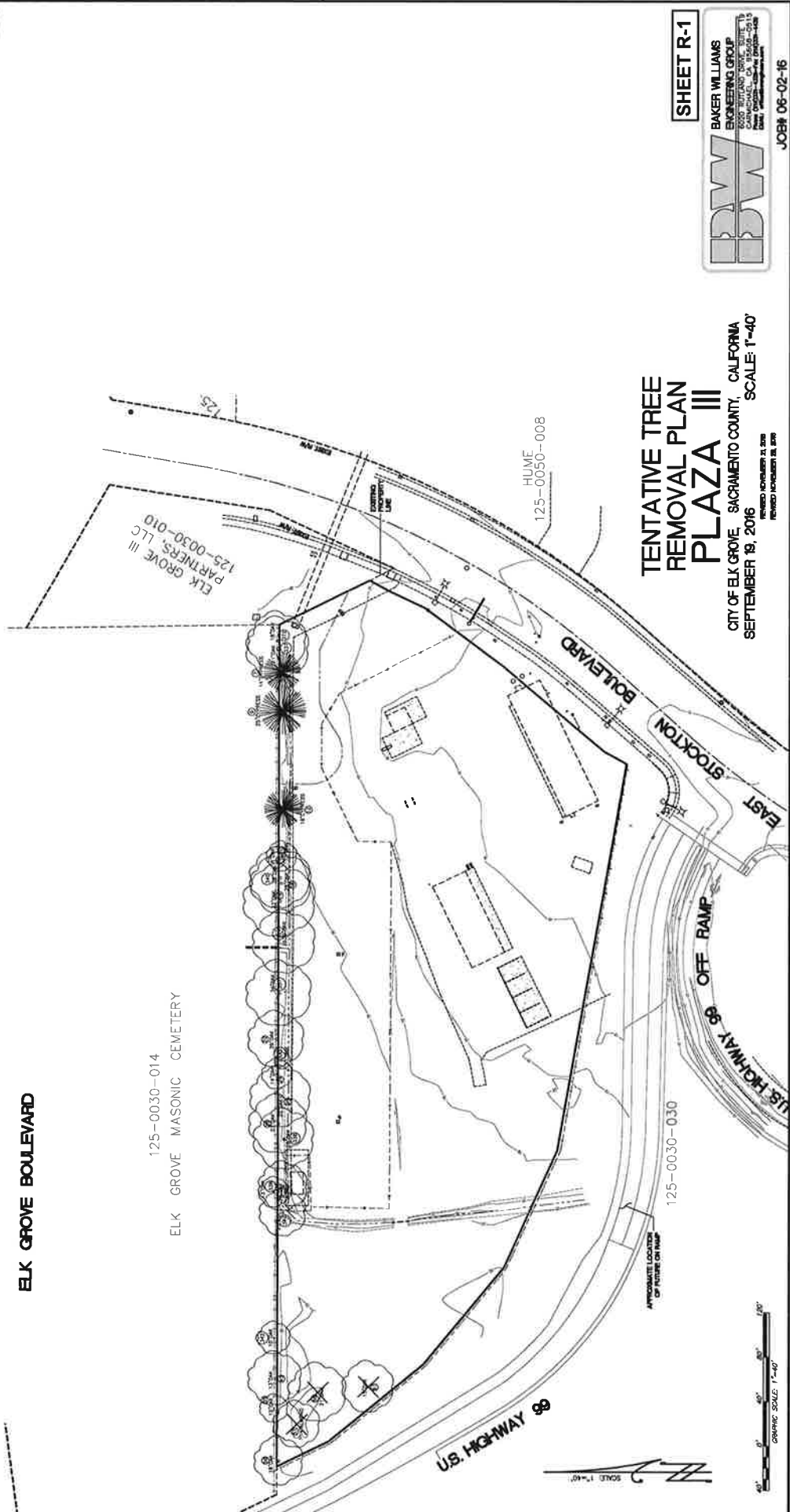

ELK GROVE BOULEVARD

125-0030-014
ELK GROVE MASONIC CEMETERY

U.S. HIGHWAY 98

125-0030-030

HUME 125-0050-008

SCALE: 1"=40'



GRAPHIC SCALE: 1"=40'

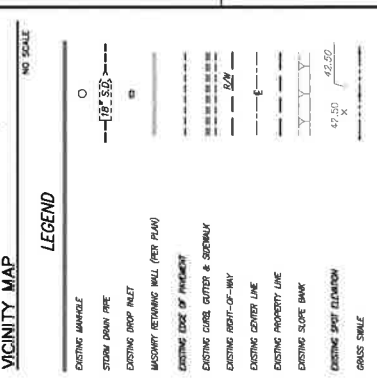

ASSURANCE STATEMENT:
 I, THE UNDERSIGNED, A LICENSED PROFESSIONAL ENGINEER, HEREBY CERTIFY THAT THE INFORMATION INDICATED IN THIS PRELIMINARY UTILITY PLAN WAS OBTAINED FROM A VISUAL SURVEY OF THE PROJECT SITE AND FROM RECORD DRAWINGS AND RECORDS. I AM NOT PROVIDING ANY GUARANTEE OF ACCURACY FOR THE INFORMATION PROVIDED HEREIN AND OR HAVE BEEN ACCOUNTED FOR IN THE DESIGN OF THIS PROJECT. THE INFORMATION LOCATED AND NOTED HEREON CANNOT BE GUARANTEED AS NOTED HEREON.

RENT H. BAKER, R.C.E. 28487
 ONE LICENSED RESTORATION EXPERTS: 03/31/18

PRELIMINARY GRADING AND UTILITY PLAN AND UTILITY PLAN PLAZA III

CITY OF ELK GROVE, SACRAMENTO COUNTY, CALIFORNIA
 SEPTEMBER 23, 2016 SCALE: 1"=40'

REVISED NOVEMBER 8, 2016
 REVISED NOVEMBER 21, 2016
 REVISED NOVEMBER 23, 2016
 REVISED MARCH 7, 2017
 REVISED APRIL 10, 2017
 REVISED JULY 12, 2017
 REVISED JULY 18, 2017

Baker Williams Engineering Group
 4025 RUTLAND DRIVE, SUITE 115
 CARMICHAEL, CA 95608-0515
 TEL: (916) 486-3333 FAX: (916) 486-4400
 WWW: BakerWilliams.com

COUNTY BA. NO. 4-38

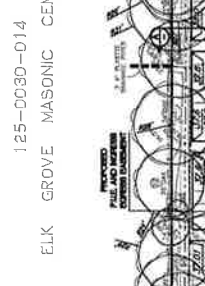
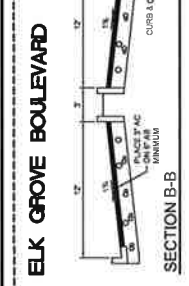
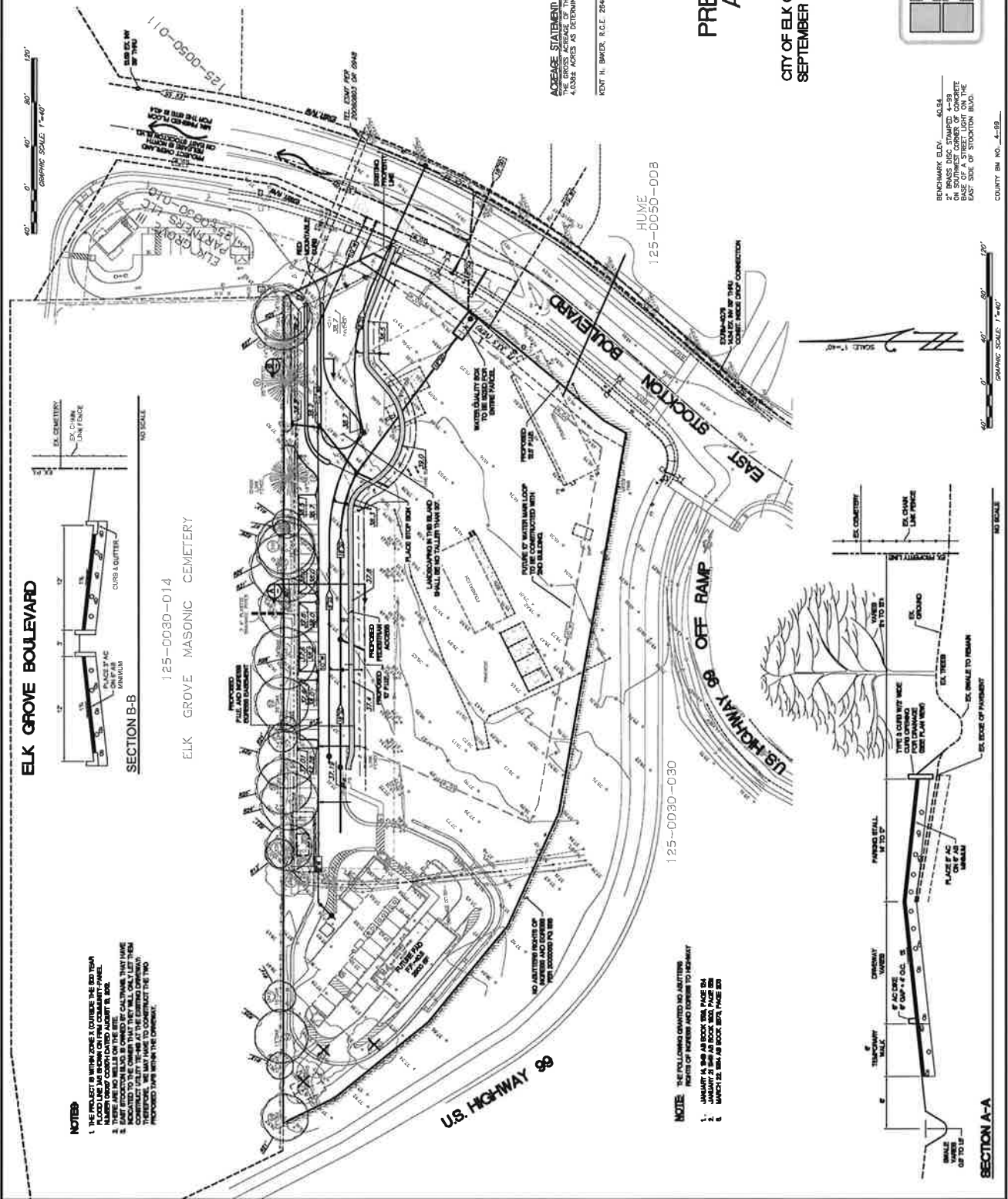

NOTES:

1. THE PROJECT IS WITHIN ZONE 3, OUTSIDE THE 800 YEAR FLOOD PLAIN. ALL UTILITIES SHALL BE INSTALLED IN A FLOOD RESISTANT MANNER.
2. THERE ARE NO WELLS ON THE SITE.
3. THE PROJECT IS LOCATED WITHIN THE ELK GROVE MASONIC CEMETERY. THE CITY OF ELK GROVE HAS BEEN ADVISED THAT THE CITY WILL ONLY LET THEM CONTRACT WITH THE CITY AT THE EXISTING CEMETERY. THE CITY OF ELK GROVE HAS BEEN ADVISED THAT THE CITY WILL ONLY LET THEM CONTRACT WITH THE CITY AT THE EXISTING CEMETERY.

NOTE: THE CITY OF ELK GROVE HAS ADVISED THAT THE CITY WILL ONLY LET THEM CONTRACT WITH THE CITY AT THE EXISTING CEMETERY. THE CITY OF ELK GROVE HAS BEEN ADVISED THAT THE CITY WILL ONLY LET THEM CONTRACT WITH THE CITY AT THE EXISTING CEMETERY.

1. JANUARY 23, 2016 AS SHOWN, PAGE 200
2. MARCH 22, 2016 AS SHOWN, PAGE 200
3. MARCH 22, 2016 AS SHOWN, PAGE 200

COUNTY BA. NO. 4-38

JOB# 06-02-18

PROJECT SUMMARY TABLE:

APR: 125-000-0025 (WESTERN PORTION)
 PROPERTY ADDRESS: 125-000-0025 (WESTERN PORTION)
 ELK GROVE, CA 95624

PROJECT SITE IS WITHIN ZONE 7, OUTSIDE THE 500-YEAR FLOOD LINE
 DATED AUGUST 16, 2012.

OWNER:
 ELK GROVE III PARTNERS, LLC
 1200 CONCORD AVENUE, SUITE 200
 SUITE 400-8000
 CONCORD, CA 94529
 CONTACT: DREW MOORE
 503-686-4771

APPLICANT:
 BLUEWAVE ENGINEERING & ARCHITECTURE, LLC
 8530 ROBINSON DRIVE
 SUITE 100
 CONCORD, CA 94529
 CONTACT: MEL MORSE
 503-686-4771

PROPOSED C.I.P. AREA:
 48,368 S.F. (1.06 AC) BELLEVUE CLIP, AREA ONLY
 10 SPACES OR 3 TIMES INTERNAL WASHING CAPACITY,
 FULL-SERVICE CAR WASH
 OFF-STREET PARKING REQUIRED:
 15 VEHICLE STALLS INCLUDING 1 ADA SPACE
 21 TRAILING STALL SPACES
 NONE (AUTOMATIC USED)
 LANDSCAPE AREA PROVIDED:
 16,108 S.F. = 34.7% OF PARCEL AREA

SEPARATION FROM ELK GROVE TRAILWAY:
 NO LANDSCAPE ISLAND ALONG FRONT OF BUILDING STALLS 1-11
 5' CONCREDE WALL STALLS 12-14 AND 15, 16
 5' BARRIER IN STALLS 17-19 AND 20



ELK GROVE MASONIC CEMETERY

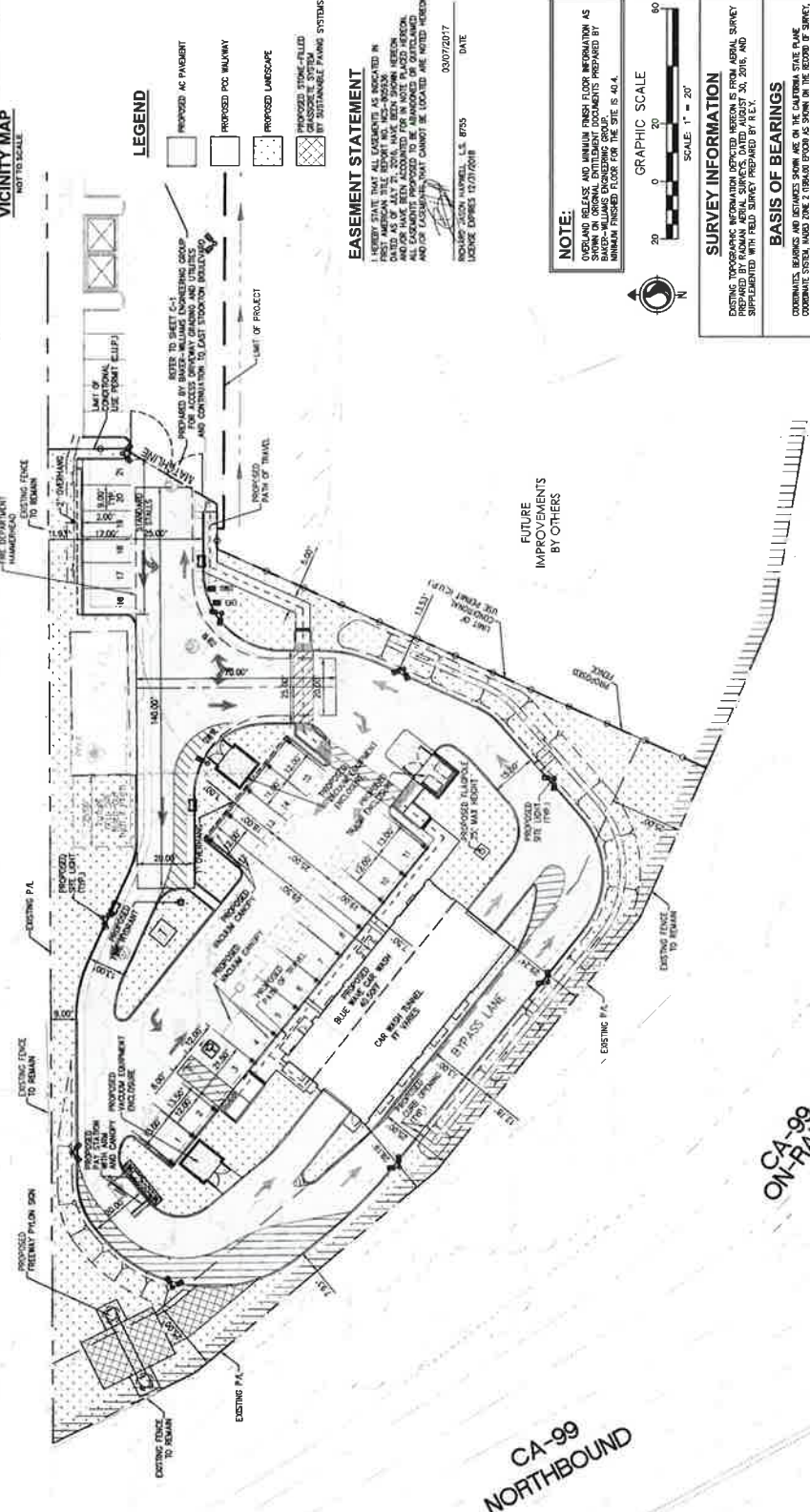

LEGEND

- PROPOSED AC PAVEMENT
- PROPOSED POC WALKWAY
- PROPOSED LANDSCAPE
- PROPOSED STAKE-FILLED GRASS/STONE SYSTEM BY SUSTAINABLE PAVING SYSTEMS

EASEMENT STATEMENT

I HEREBY STATE THAT ALL EASEMENTS AS INDICATED IN THIS PLAN ARE NECESSARY TO THE PROPOSED PROJECT AND HAVE BEEN ACCOUNTED FOR IN THE PLACED RECORD AND FOR EASEMENTS THAT CANNOT BE LOCATED ARE NOTED HEREON.

DATE: 03/07/2017
 DRAWN BY: JASON HAPPELL, L.E. 8795
 LICENSE EXPIRES: 12/31/2018

NOTE:
 OVERLAND RELEASE AND MINIMUM FINISH FLOOR INFORMATION AS PREPARED BY RAMAN AERIAL SURVEYS DATED AUGUST 20, 2016, AND SUPPLEMENTED WITH FIELD SURVEY PREPARED BY R.E.Y.

BASIS OF BEARINGS
 BEARINGS AND DISTANCES FOR ALL CORNERS AND POINTS ON THE RECORD SURVEY, BOOK 72, PAGE 76, AS FILED IN THE COUNTY OF SACRAMENTO RECORDERS OFFICE.

BENCHMARK INFORMATION
 COUNTY BENCHMARK: 4-384
 7' CONCRETE CORNER AT THE EAST-SOUTHWEST CORNER OF CONCRETE BASE OF A STREET LIGHT ON THE EAST SIDE OF STOCKTON BLVD.
 ELEV. 40.84
 89049291

SURVEY INFORMATION
 POINTING PROVISIONS INFORMATION OBTAINED FROM AERIAL SURVEY PREPARED BY RAMAN AERIAL SURVEYS DATED AUGUST 20, 2016, AND SUPPLEMENTED WITH FIELD SURVEY PREPARED BY R.E.Y.

GRAPHIC SCALE
 SCALE: 1" = 20'

BlueWave
ENGINEERING & ARCHITECTURE

Stantec
595 Colorado Lane, 5th Floor
Sacramento, CA 95833
www.stantec.com
708.443.1820

Copyright Reserved
 No part of this drawing may be reproduced or transmitted in any form or by any means, electronic or mechanical, including photocopying, recording, or by any information storage and retrieval system, without the prior written permission of the copyright owner. The copyright in this drawing is owned by BlueWave Engineering & Architecture, LLC. All rights reserved. No part of this drawing may be reproduced or transmitted in any form or by any means, electronic or mechanical, including photocopying, recording, or by any information storage and retrieval system, without the prior written permission of the copyright owner.

BLUEWAVE
ELK GROVE

560 EAST STOCKTON BOULEVARD
ELK GROVE, CA 95624

PRELIMINARY
SITE PLAN

ENTITLEMENTS SUBMISSION
03/07/2017

Project Number: 222110452
 Drawn By: A-JC
 Created By: JMS

C-2

CA-99
NORTHBOUND

CA-99
ON-RAMP

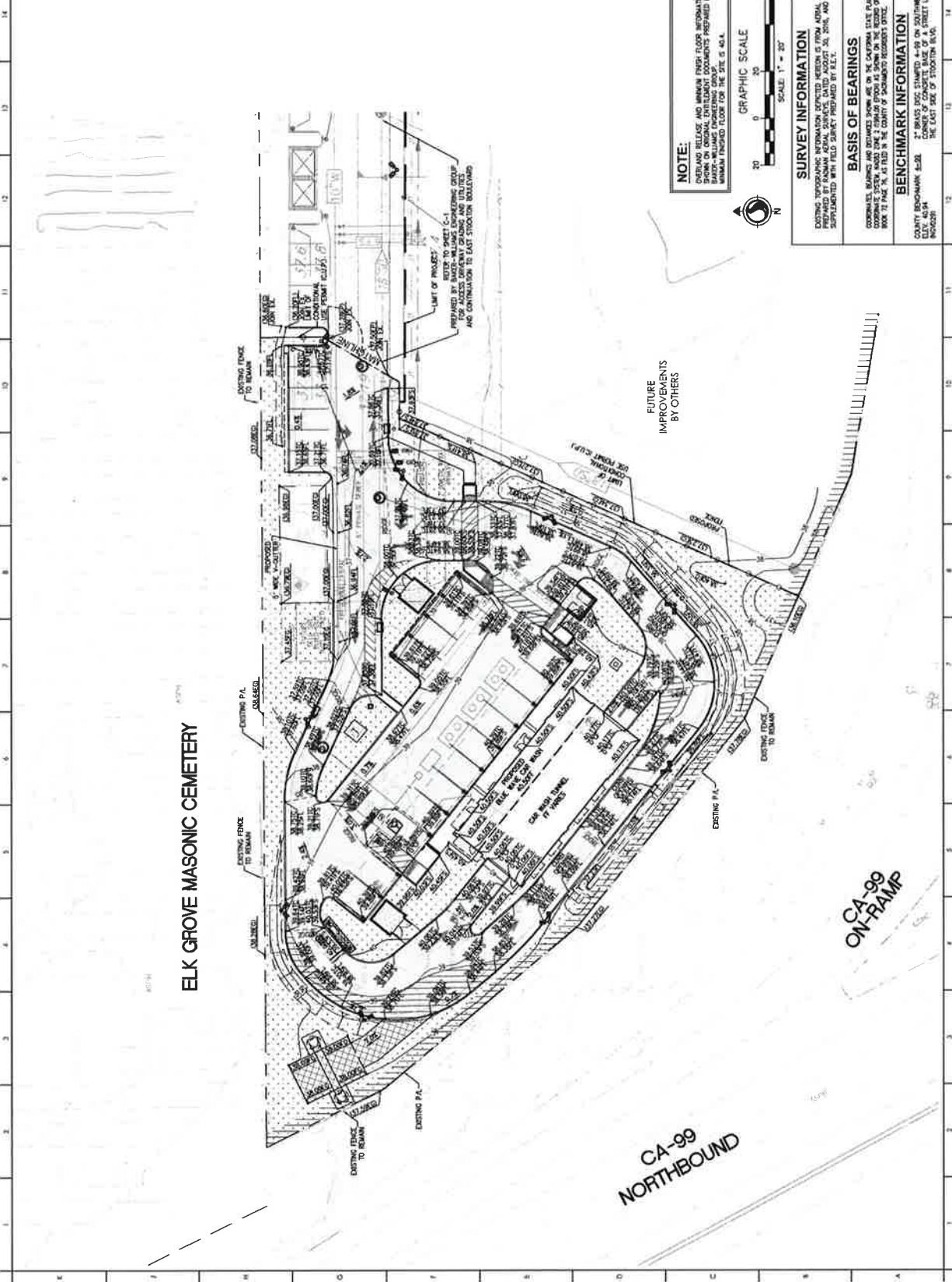

14
13
12
11
10
9
8
7
6
5
4
3
2
1
K
J
I
H
G
F
E
D
C
B
A



Copyright Reserved
The Consultant's responsibility ends with the completion of the design. The Client is responsible for the construction of the project. The Consultant's responsibility does not extend to the construction of the project. The Consultant's responsibility is limited to the design of the project. The Consultant's responsibility is limited to the design of the project. The Consultant's responsibility is limited to the design of the project.

**BLUEWAVE
ELK GROVE**

9660 EAST STOCKTON BOULEVARD
ELK GROVE, CA 95624

**PRELIMINARY
GRADING PLAN**

**ENTITLEMENTS SUBMISSION
03/07/2017**

NOTE:
EXISTING FINISH AND MINIMUM FINISH FLOOR INFORMATION AS SHOWN ON ORIGINAL ENTITLEMENT DOCUMENTS PREPARED BY [NAME] SHALL BE MAINTAINED UNLESS OTHERWISE NOTED BY THE ARCHITECT.

GRAPHIC SCALE
SCALE: 1" = 20'
0 10 20 30 40 50

SURVEY INFORMATION
EXISTING SURVEYING INFORMATION DERIVED FROM AERIAL SURVEY AND FIELD SURVEY CONDUCTED BY [NAME] ON [DATE] AND SUPPLEMENTED WITH FIELD SURVEY PROVIDED BY [NAME].

BASIS OF BEARINGS
COORDINATE BEARINGS AND DISTANCES SHOWN ARE ON THE CALIFORNIA STATE PLANE COORDINATE SYSTEM, NAD 83, ZONE 10N, AND THE COUNTY OF SACRAMENTO, CALIFORNIA.

BENCHMARK INFORMATION
COUNTY BENCHMARK 4-28 27 BEARS BENCH MARK 4-28 ON SOUTHWEST CORNER OF LOT 14 THE EAST SIDE OF STOCKTON B.V.S.

Project Number	2221 DACS
Drawn By	AJC
Checked By	JMS
C-3	

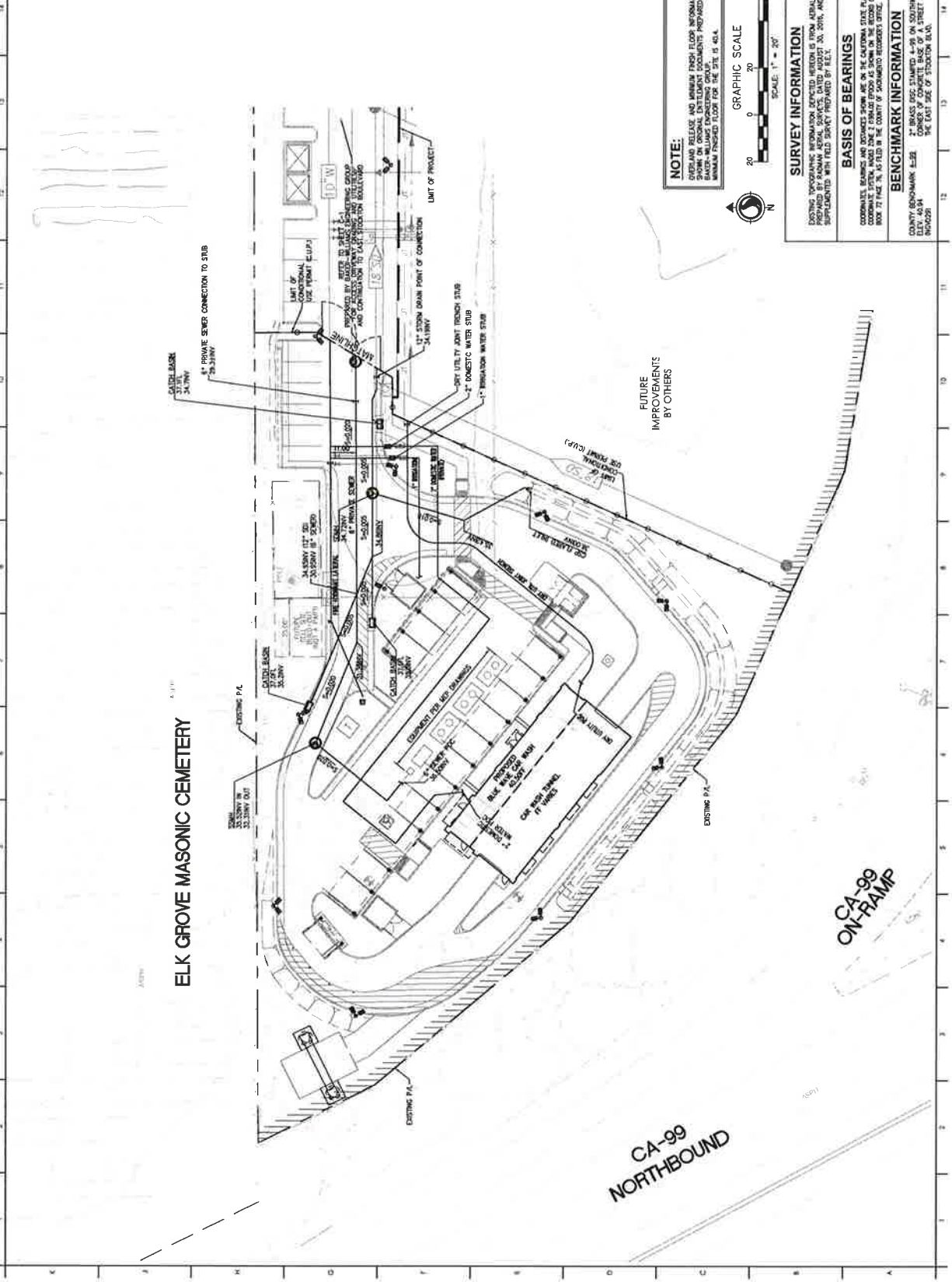

NOTE:
OVERLAP RELEASE AND MINIMUM FINISH FLOOR INFORMATION AS SHOWN ON THIS PLAN IS FOR INFORMATION ONLY. FINISH FLOOR INFORMATION PREPARED BY BAKER-MILLAR ENGINEERING GROUP. MINIMUM FINISHED FLOOR FOR THE SITE IS 40.4.

GRAPHIC SCALE
SCALE: 1" = 20'

SURVEY INFORMATION
EXISTING TOPOGRAHY INFORMATION OBTAINED FROM AERIAL SURVEY PREPARED BY RAINIER AERIAL SERVICES, DATED AUGUST 20, 2016, AND SUPPLEMENTED WITH FIELD SURVEY PREPARED BY E.E.T.

BASIS OF BEARINGS
COORDINATE BEARING SYSTEM BASED ON THE NORTH SIDE OF THE COUNTY CORNER SYSTEM, HAZARD ROAD 2 CORNER, ELEVATION 40.34, AS SHOWN ON THE RECORD OF SURVEY BOOK 72 PAGE 76, AS FILED IN THE COUNTY OF SACRAMENTO RECORDS OFFICE.

BENCHMARK INFORMATION
COUNTY BENCHMARK ELEVATION: 40.34
THE EAST SIDE OF STATION BLVD.
ELEVATION: 40.34
ELEVATION: 40.34

BlueWave
SUSTAINABLE WATER SOLUTIONS

Startec
695 Capitol Mall, 6th Fl.
Sacramento, CA 95833
www.startec.com
916.442.9220

Copyright Reserved
This drawing is the property of Startec and is to be used only for the project and location specified. The copyright for all drawings and specifications shall remain the property of Startec. No part of this drawing may be reproduced or transmitted in any form or by any means, electronic, mechanical, photocopying, recording, or by any information storage and retrieval system, without the prior written permission of Startec.

**BLURWAIVE
ELK GROVE**

860 EAST STOCKTON BOULEVARD
ELK GROVE, CA 95624

**PRELIMINARY
WET UTILITY PLAN**

**ENTITLEMENTS SUBMISSION
03/07/2017**

Project Number: 222110452
Drawn By: A.J.C.
Checked By: J.M.S.

C-4

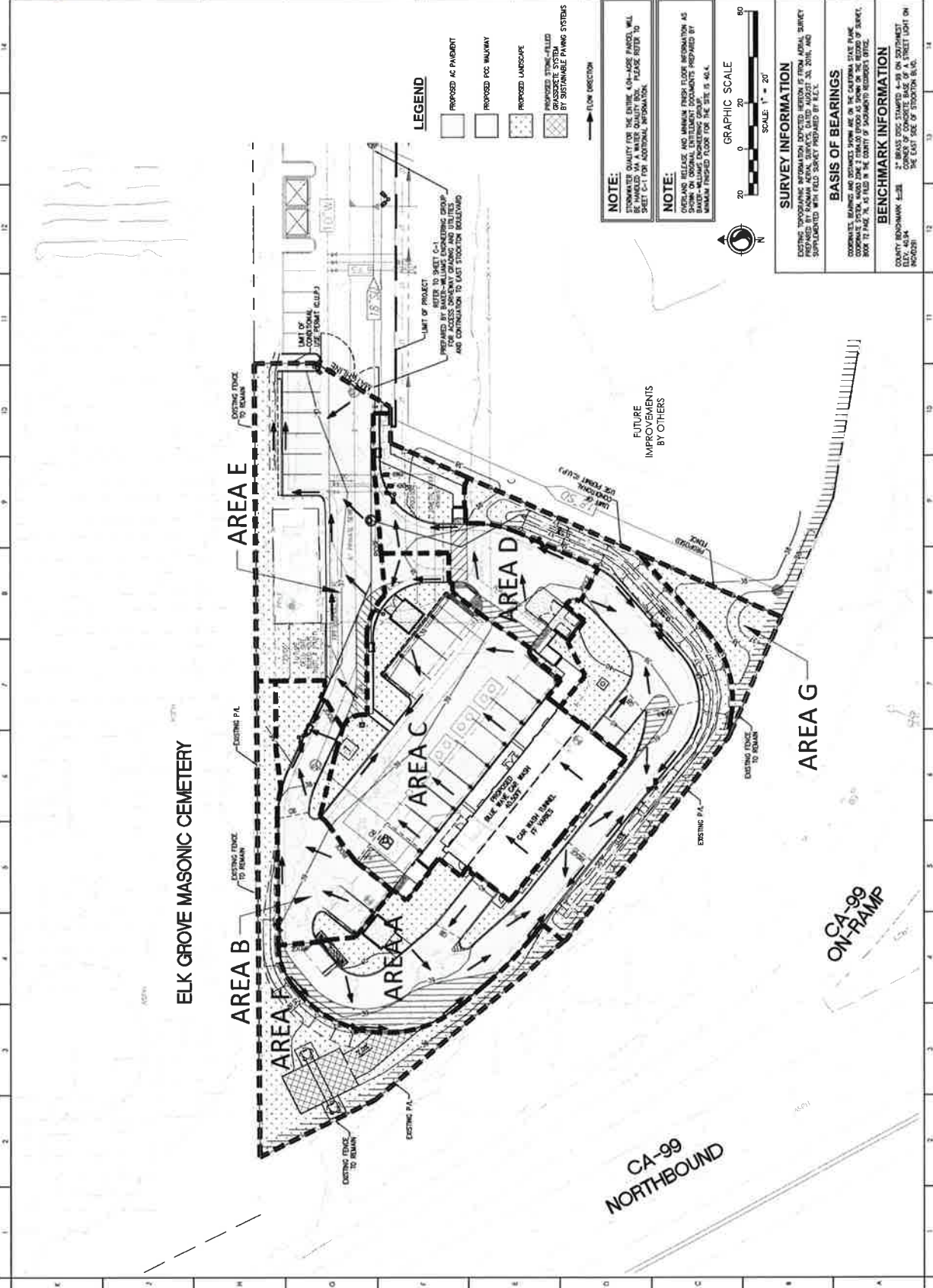

14
13
12
11
10
9
8
7
6
5
4
3
2
1

14
13
12
11
10
9
8
7
6
5
4
3
2
1



BlueWave
PREMIUM GRASSES
GOLF COURSE

Stantec
300 CONVENT ROAD, SUITE 100
SAN JOSE, CALIFORNIA 95128
WWW.STANTEC.COM
#114423200

Copyright Reserved
This document and its contents are the property of Stantec. No part of this document may be reproduced, stored in a retrieval system, or transmitted in any form or by any means, electronic, mechanical, photocopying, recording, or by any information storage and retrieval system, without the prior written permission of Stantec.

BLUEWAVE
ELK GROVE
9660 EAST STOCKTON BOULEVARD
ELK GROVE, CA 95624

PRELIMINARY
SITE DRAINAGE
AREA MAP

ENTIREMENTS SUBMISSION
03/07/2017

- LEGEND**
- PROPOSED AC PAVEMENT
 - PROPOSED PDC WALKWAY
 - PROPOSED LANDSCAPE
 - PROPOSED STONE-FILLED GRAVEL SYSTEM
- FLOW DIRECTION

NOTE:
STORMWATER QUALITY FOR THE ENTIRE 40+ ACRE PARCEL WILL BE MONITORED AND REPORTED TO THE CALIFORNIA STATE PLUME MONITORING PROGRAM (CSPMP) AS REQUIRED BY PERMITS. PLEASE REFER TO SHEET C-1 FOR ADDITIONAL INFORMATION.

NOTE:
OVERLAND RELEASE AND MINIMUM FINISH FLOOR INFORMATION AS SHOWN ON ORIGINAL ENTIREMENTS DOCUMENTS PREPARED BY MANHATTAN FINISHED FLOOR FOR THE SITE IS 40.4.

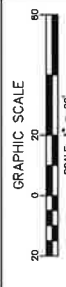

SURVEY INFORMATION
EXISTING SURVEYING INFORMATION LOCATED HEREON IS FROM AERIAL SURVEY AND IS NOT TO BE USED FOR ANY PURPOSES OTHER THAN TO BE SUPPLEMENTED WITH FIELD SURVEY PREPARED BY R.E.L.

BASIS OF BEARINGS
COORDINATE BEARINGS AND DISTANCES SHOWN ARE ON THE CALIFORNIA STATE PLUME MONITORING PROGRAM (CSPMP) AS REQUIRED BY PERMITS. PLEASE REFER TO SHEET C-1 FOR ADDITIONAL INFORMATION.

BENCHMARK INFORMATION
COUNTY BENCHMARK 4-33 2" BRASS DISC STAMPED 4-33 ON SOUTHWEST CORNER OF 104' X 104' CONCRETE TRINET LIGHT ON THE EAST SIDE OF STOCKTON B.V.D.

Project Number: 222110A52
Drawn By: A.C.
Checked By: JMS

C-5

ELK GROVE MASONIC CEMETERY

CA-99 NORTHBOUND

CA-99 ON-RAMP

FUTURE IMPROVEMENTS BY OTHERS

k
j
i
h
g
f
e
d
c
b
a



1201 F Street, Suite 100
 Sacramento, CA
 www.stantec.com
 916.442.2500

Copyright Reserved
 This drawing is the property of Stantec and is not to be reproduced, stored in a retrieval system, or transmitted in any form or by any means, electronic, mechanical, photocopying, recording, or by any information storage and retrieval system, without the prior written permission of Stantec. Stantec assumes no responsibility for the use or misuse of this drawing.

**BLUEWAVE
 ELK GROVE**

140 EAST BUCKLEBOURNE BOULEVARD
 ELK GROVE, CA 95624

**SITE
 PHOTOMETRICS**

PROJECT NO: 222110452
 DATE: 08/20/2024

Project Number: 222110452

Drawn By: GW

Checked By: GW

LTG-1

1 2 3 4 5 6 7 8 9 10 11 12 13 14

NO.	DESCRIPTION	DATE	BY	CHECKED
1	ISSUED FOR PERMITS	08/20/2024	GW	GW
2	ISSUED FOR CONSTRUCTION	08/20/2024	GW	GW

NO.	DESCRIPTION	DATE	BY	CHECKED
1	ISSUED FOR PERMITS	08/20/2024	GW	GW
2	ISSUED FOR CONSTRUCTION	08/20/2024	GW	GW

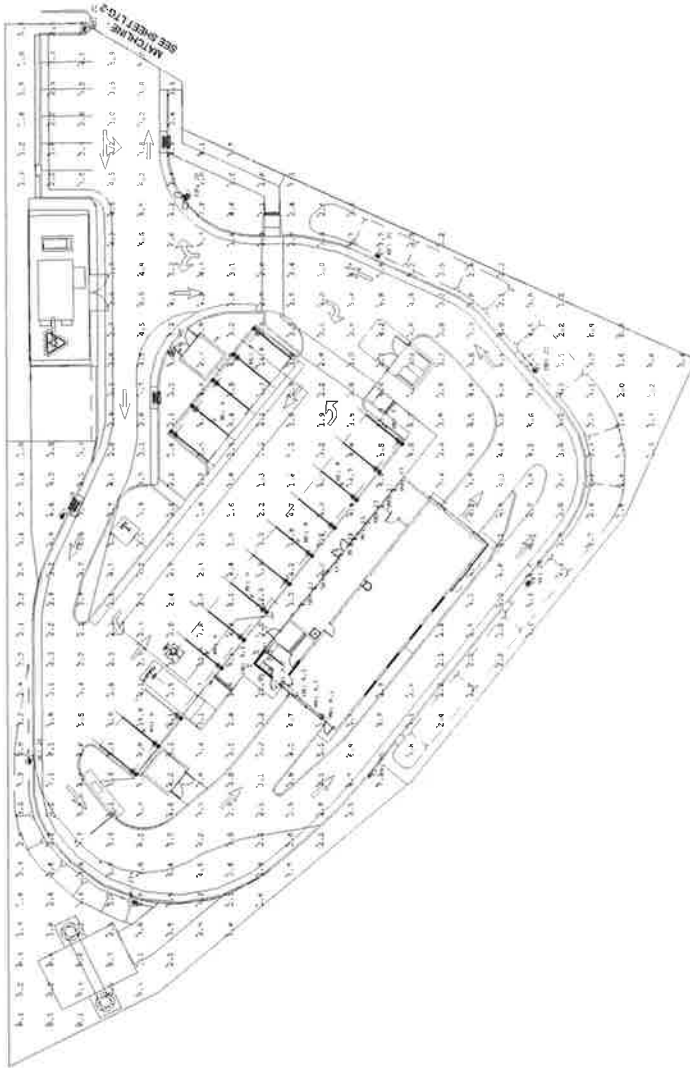

1 2 3 4 5 6 7 8 9 10 11 12 13 14



**BLUEWAVE
ELK GROVE**
9640 EAST STOCKTON BOULEVARD
ELK GROVE, CA 95624

**COMMON DRIVE ASBLE
LANDSCAPE PLAN**

**ENTITLEMENTS SUBMISSION
07/12/2017**

Project Number	222110452
Drawn By	BLS
Checked By	DVAL
L-2	

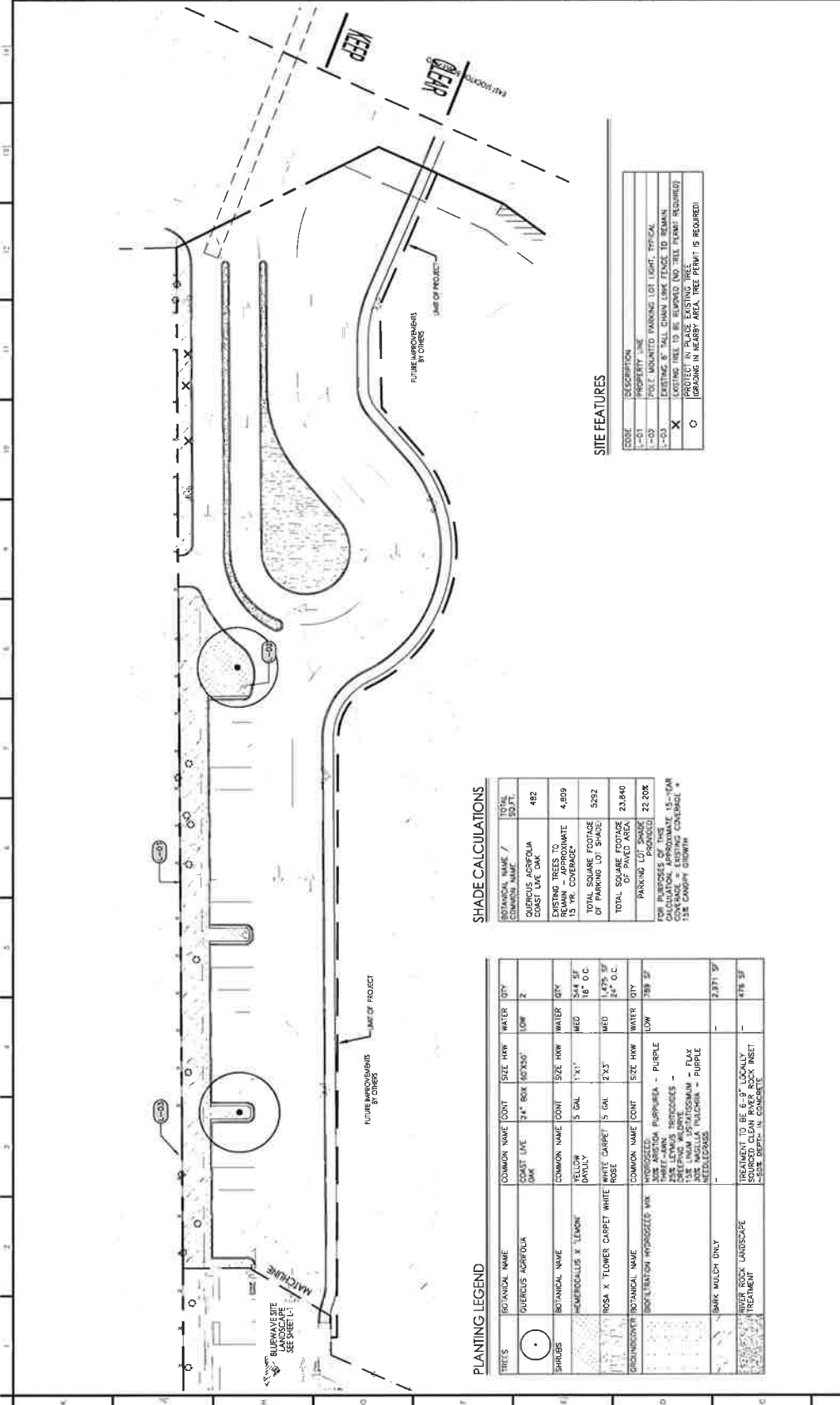

SITE FEATURES

CODE	DESCRIPTION
-01	PROPERTY LINE
-02	POLY UNPAINTED WALKING LOT LIGHT, TYPICAL
-03	EXISTING 6" TALL CHAIN LINK FENCE TO REMAIN
X	EXISTING TREE TO BE REMOVED (NO TREE PLANT REQUIRED)
O	PROTECT IN PLACE EXISTING TREE (BRANCHING IN NEARBY AREA, TREE PERMIT IS REQUIRED)

SHADE CALCULATIONS

BOTANICAL NAME / COMMON NAME	TOTAL SQ. FT.
QUERCUS AGROFOLIA / COAST LIVE OAK	482
EXISTING TREES TO REMAIN 15 YR. COVERAGE	4,809
TOTAL SQUARE FOOTAGE OF PARKING LOT SHADE	5,292
TOTAL SQUARE FOOTAGE OF PARKING LOT	23,840
PARKING LOT SHADE PERCENTAGE	22.20%

FOR PURPOSES OF THE 15% MINIMUM COVERAGE REQUIREMENT, 15% MINIMUM COVERAGE = EXISTING COVERAGE + 15% CANOPY GROWTH

PLANTING LEGEND

TREES	BOTANICAL NAME	COMMON NAME	CONT	SIZE	HW	WATER	QTY
●	QUERCUS AGROFOLIA	SHEET LIVE OAK	24" BOX (60X30")	LOW	2		
○	SHRUBS	HEMIDICELLIS X 'LEMON'	5 GAL	1'x1'	MED	16" O.C.	
○	SHRUBS	INDIA X FLOWER CARPET WHITE	5 GAL	2'x3'	MED	4'x4' O.C.	
○	GROUNDCOVER	HYDRANGEA	4" PLUG	PURPLE	389	5'	
○	TREATMENT	NEVER ROCK LANDSCAPE TREATMENT					

PLANTING NOTES

- PARCEL IS ZONE "SC" WHICH HAS REQUIRED 20% MINIMUM LANDSCAPE COVERAGE. PROJECT ADDRESS TOTAL LANDSCAPE COVERAGE AS PROPOSED. TOTAL PROJECT AREA = 13,740 SF.
- PLANTING DESIGNED WITH INTENT TO MEET EDCG CHAPTER 14.1.0 WATER EFFICIENT LANDSCAPE DESIGN INTENT.
- DESIGN INTENT IS TO CREATE VISUAL INTEREST WHILE CHOOSING HEARTY, DROUGHT-TOLERANT PLANT SPECIES. PARKING LOT PLANTING AREAS ARE DESIGNED TO BE COLORFUL AND VISUAL IMPACT OF VEHICLES. AROUND THE PERIMETER OF SITE IS INTENDED TO SCREEN THE VISUAL IMPACT OF VEHICLES.
- EROSION CONTROL WHERE SLOPES OCCUR. PLANT CHOICES WERE SELECTED TO PROVIDE EROSION CONTROL PER REQUIREMENTS OF EDCG CHAPTER 23.54.
- PLANTING DESIGN PREPARED PER REQUIREMENTS OF EDCG CHAPTER 23.54.

STATEMENT OF RESPONSIBILITY

OWNER AGREES TO ASSUME RESPONSIBILITY FOR THE MAINTENANCE OF ALL LANDSCAPE AREAS ON THIS PROPERTY.

NOTE: LANDSCAPE AND MINIMUM PLANTING INFORMATION REPORTED ON OVERALL PARCELS MAP PREPARED BY BAKER-HILLIARD ENGINEERING GROUP. MINIMUM PLANTED FLOOR FOR THE SITE IS 464.

SURVEY INFORMATION

EXISTING TOPOGRAPHIC INFORMATION REPORTED HEREON IS FROM AERIAL SURVEY CONDUCTED BY BAKER-HILLIARD ENGINEERING GROUP ON 07/12/2017. ALL SURVEY POINTS WERE FIELD CHECKED BY BLS.

BASIS OF BEARINGS
COORDINATE BEARINGS AND DISTANCES SHOWN ARE ON THE CALIFORNIA STATE PLANE COORDINATE SYSTEM. POINTS ARE 2" BRASS DISK STAMPED 4-99 ON SOUTHWEST CORNER OF CONCRETE BASE OF A STREET LIGHT ON THE EAST SIDE OF STOCKTON BLVD.

BENCHMARK INFORMATION
COUNTY BENCHMARK 4-88
ELEV. 40.84
NE CORNER OF STOCKTON BLVD.





PROJECT CONTACTS

OWNER
 15500 SERRANO AVENUE SUITE 200
 SAN FRANCISCO, CA 94134
 CONTACT: DAN WARDEN
 (415) 574-3800

APPLICANT
 ALVARADO ENGINEERING & LLC
 2000 CALIFORNIA STREET SUITE 200
 OAKLAND, CA 94612
 (510) 881-4700

ARCHITECT
 STANTEC ARCHITECTURE INC.
 1000 CALIFORNIA STREET SUITE 200
 OAKLAND, CA 94612
 (510) 552-5500 FAX (510) 552-5501

SHEET INDEX

SP-100 SITE PLAN
 A-100 VACUUM ENCLOSURE, DETAIL
 A-200 VACUUM ENCLOSURE, DETAIL
 A-300 EXHAUST SYSTEM, DETAIL
 A-400 BUILDING SECTION

SITE INFORMATION

SITE AREA: 10,000 SQ. FT. (APPROX.)
 MAP: 15-000-000 (NORTHEN 03/09)

PROJECT DESCRIPTION

CODE ANALYSIS

UNUSUAL USE AREA: 10,000 SQ. FT. (APPROX.)
 EXISTING ZONE: M-1 (MEDIUM DENSITY RESIDENTIAL)
 PROPOSED ZONE: M-1 (MEDIUM DENSITY RESIDENTIAL)
 BUILDING TYPE: V-9

PARKING ANALYSIS

PARKING REQUIRED: 18 SPACES (BY 3 RATED INTERNAL RESERVE CAPACITY, MODIFIED BY CRACKS)

PARKING PROVIDED	20
STALLS	20
STALLS	0
STALLS	0
TOTAL	20

SITE PLAN NOTES

1. ALL DIMENSIONS ARE IN FEET AND INCHES. ALL DIMENSIONS SHALL BE TO THE CENTERLINE UNLESS OTHERWISE NOTED.

ENTITLEMENTS

ACCESSIBLE PATH OF TRAVEL

----- PATH OF TRAVEL

SP-100
SITE PLAN

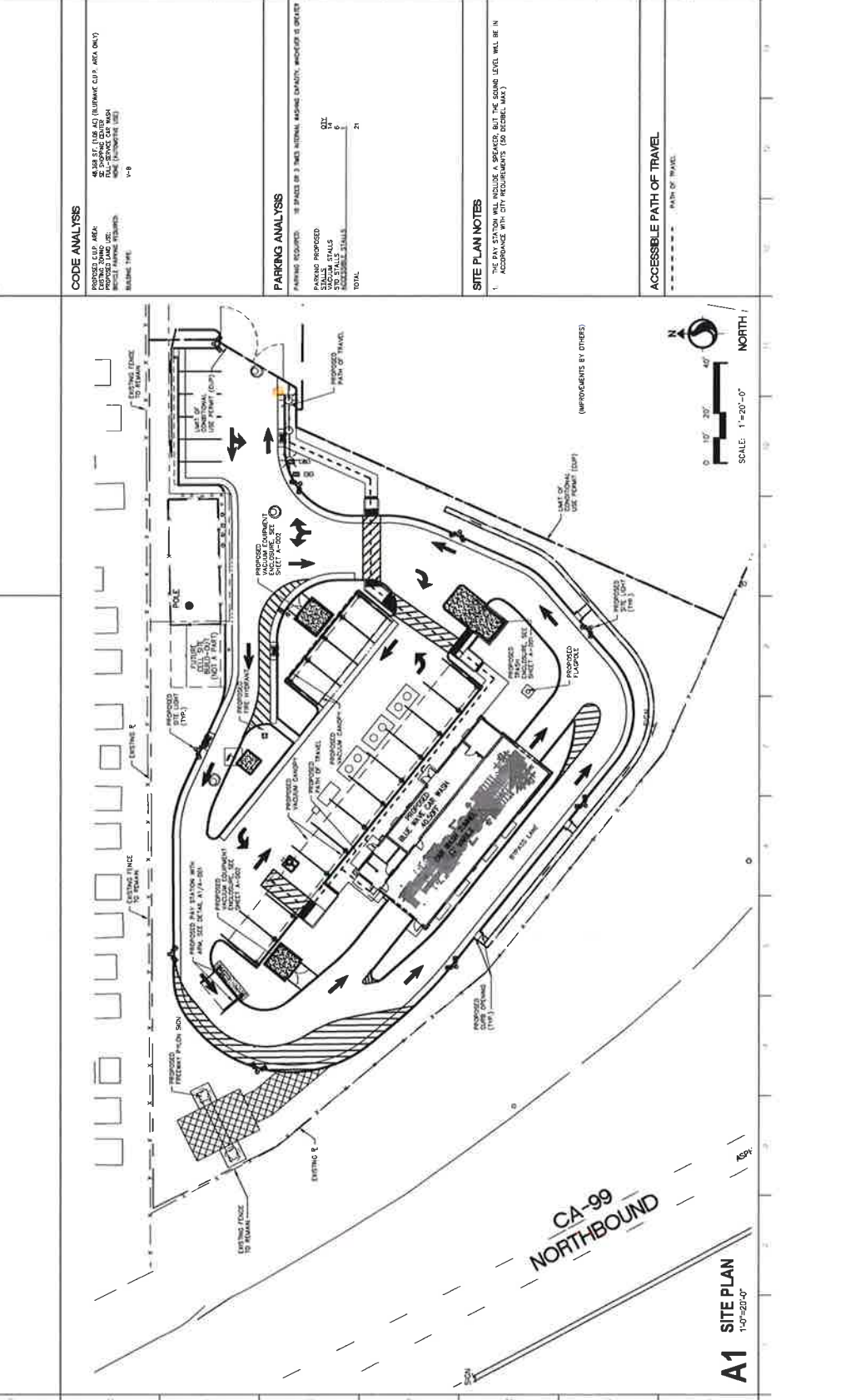

A1 SITE PLAN
 14-0-20-07

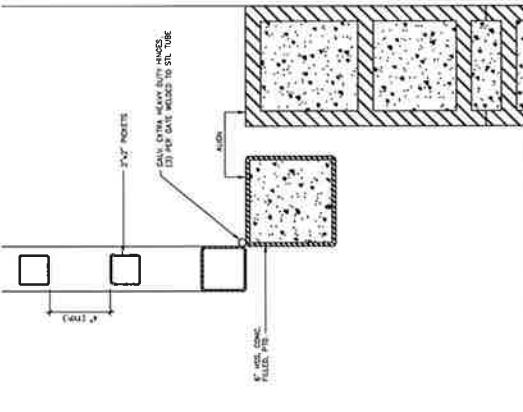

F1 TRASH ENCLOSURE HINGE DETAIL
3/8"=1'-0"

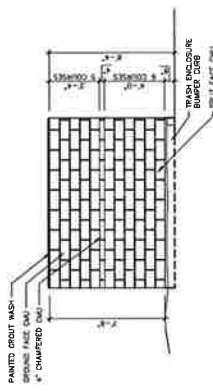

F6 TRASH ENCLOSURE SIDE ELEVATION
1/4"=1'-0"

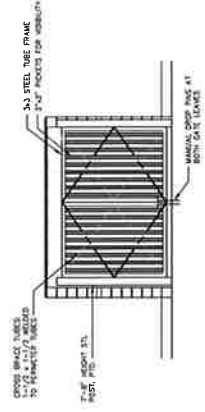

F11 TRASH ENCLOSURE FRONT ELEVATION
1/4"=1'-0"

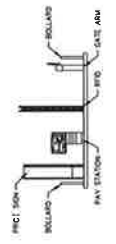

C1 PAYSTATION ELEVATION
1/8"=1'-0"

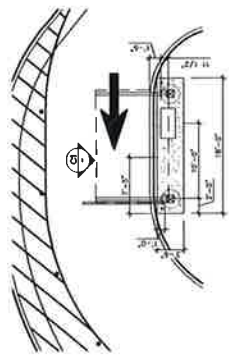

A1 PAYSTATION PLAN
1/8"=1'-0"

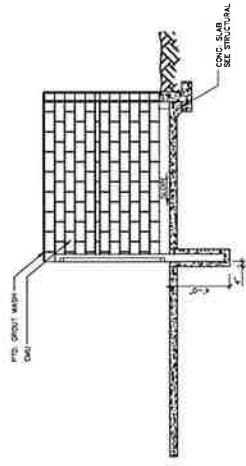

A6 TRASH ENCLOSURE SECTION
1/4"=1'-0"

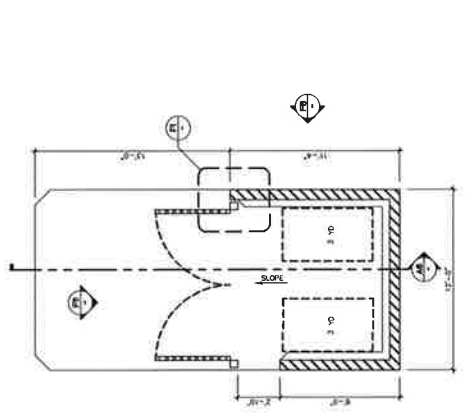

A11 TRASH ENCLOSURE PLAN
1/4"=1'-0"

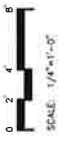

**BLUEWAVE
ELK GROVE**
9660 EAST STOCKTON BLVD.
ELK GROVE, CA 95624

ENTITLEMENTS

△	beam
Project Number 222-12452	
Drawn By BRM	
Checked By GMS	

A-001
TRASH ENCLOSURE DETAILS

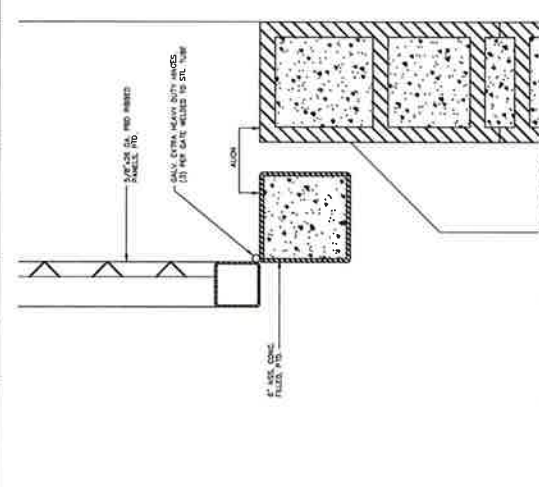

F1 VACUUM ENCLOSURE HINGE DETAIL
3/4"=1'-0"

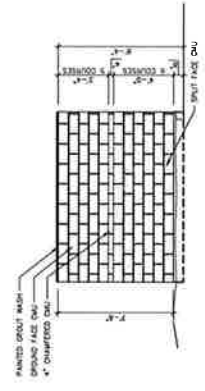

F6 VACUUM ENCLOSURE SIDE ELEVATION
1/4"=1'-0"

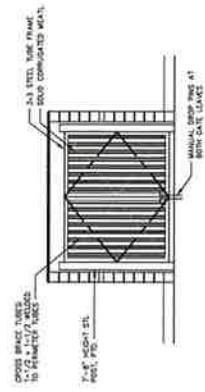

F11 VACUUM ENCLOSURE FRONT ELEVATION
1/4"=1'-0"

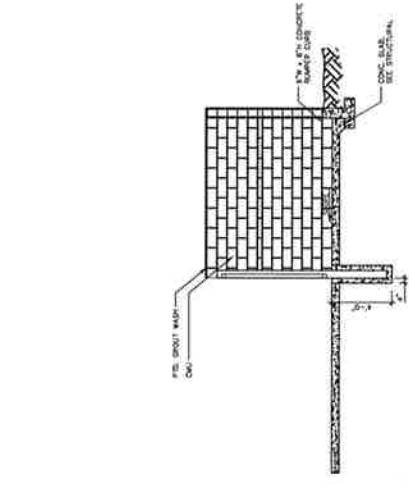

A6 VACUUM ENCLOSURE SECTION
1/4"=1'-0"

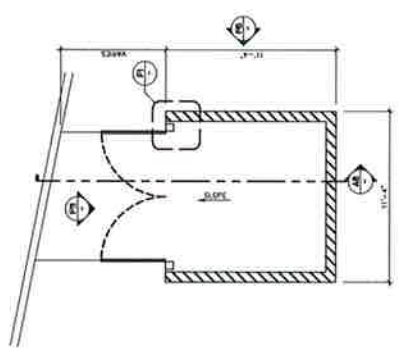

A11 VACUUM ENCLOSURE PLAN
1/4"=1'-0"



BLUEWAVE
ELK GROVE

9450 EAST STOCKTON BLVD.
ELK GROVE, CA 95624

ENTITLEMENTS

Issue	1
Project Number	222110452
Drawn By	BRM
Checked By	GMAS

A-002

VACUUM ENCLOSURE DETAILS



1801 J STREET, SUITE 100
 FORT WORTH, TX 76102
 TEL: 817-441-2200 FAX: 817-521-2009

**BLUEWAVE
 ELK GROVE**

9660 EAST STOCKTON BLVD.
 ELK GROVE, CA 95624

ENTITLEMENTS

Issue	
Project Number	222110452
Drawn By	RRM
Checked By	CHS

A-201
 FLOOR PLAN

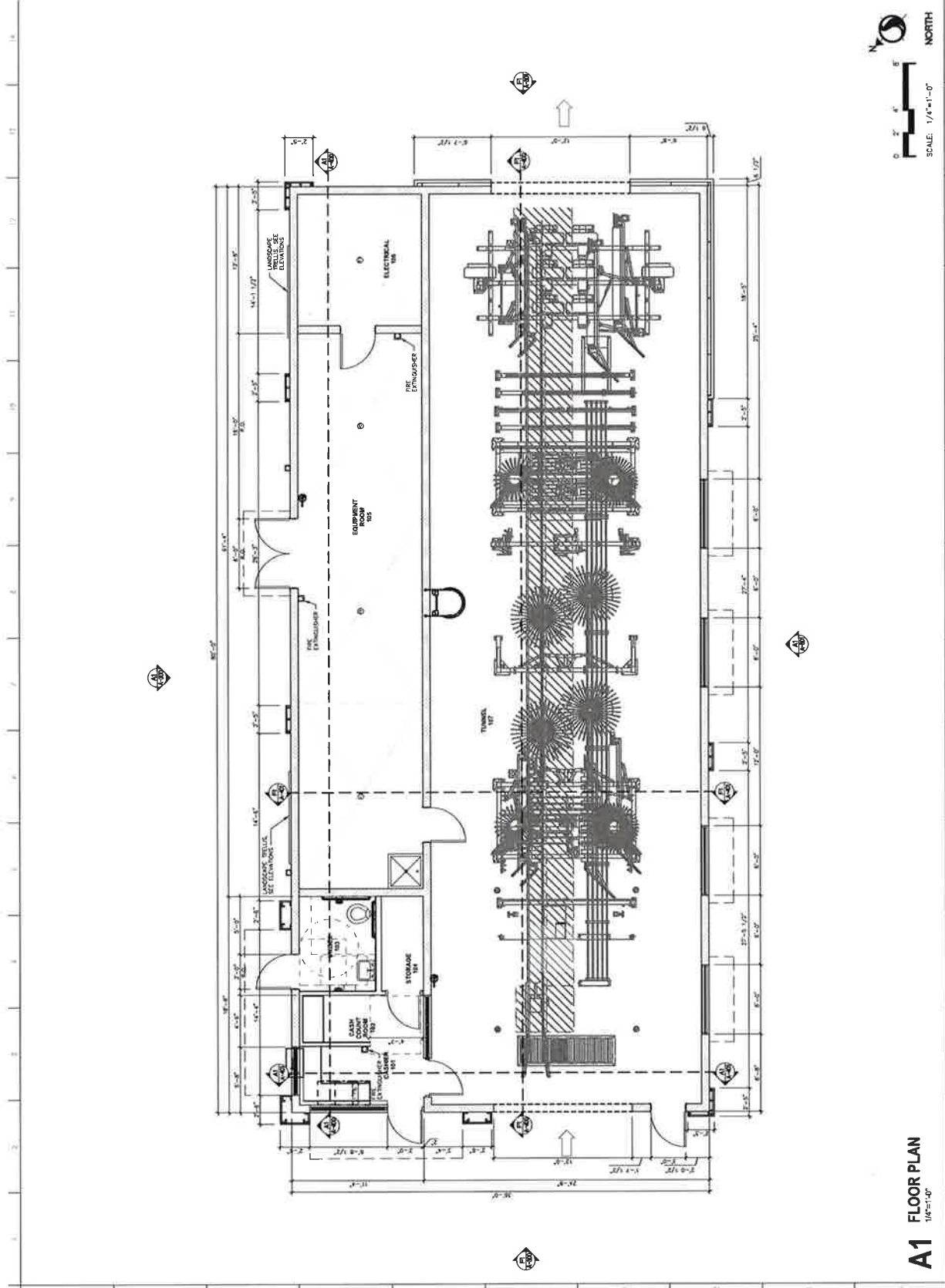

A1 FLOOR PLAN
 1/4"=1'-0"





1201 L STREET, SUITE 1100
 SACRAMENTO, CA 95811-2027
 TEL: (916) 440-3200 FAX: (916) 420-3218

**BLUEWAVE
 ELK GROVE**

9660 EAST STOCKTON BLVD.
 ELK GROVE, CA 95624

ENTITLEMENTS

Project Number	222110452
Drawn By	BRM
Created By	GMS

A-202

ROOF PLAN

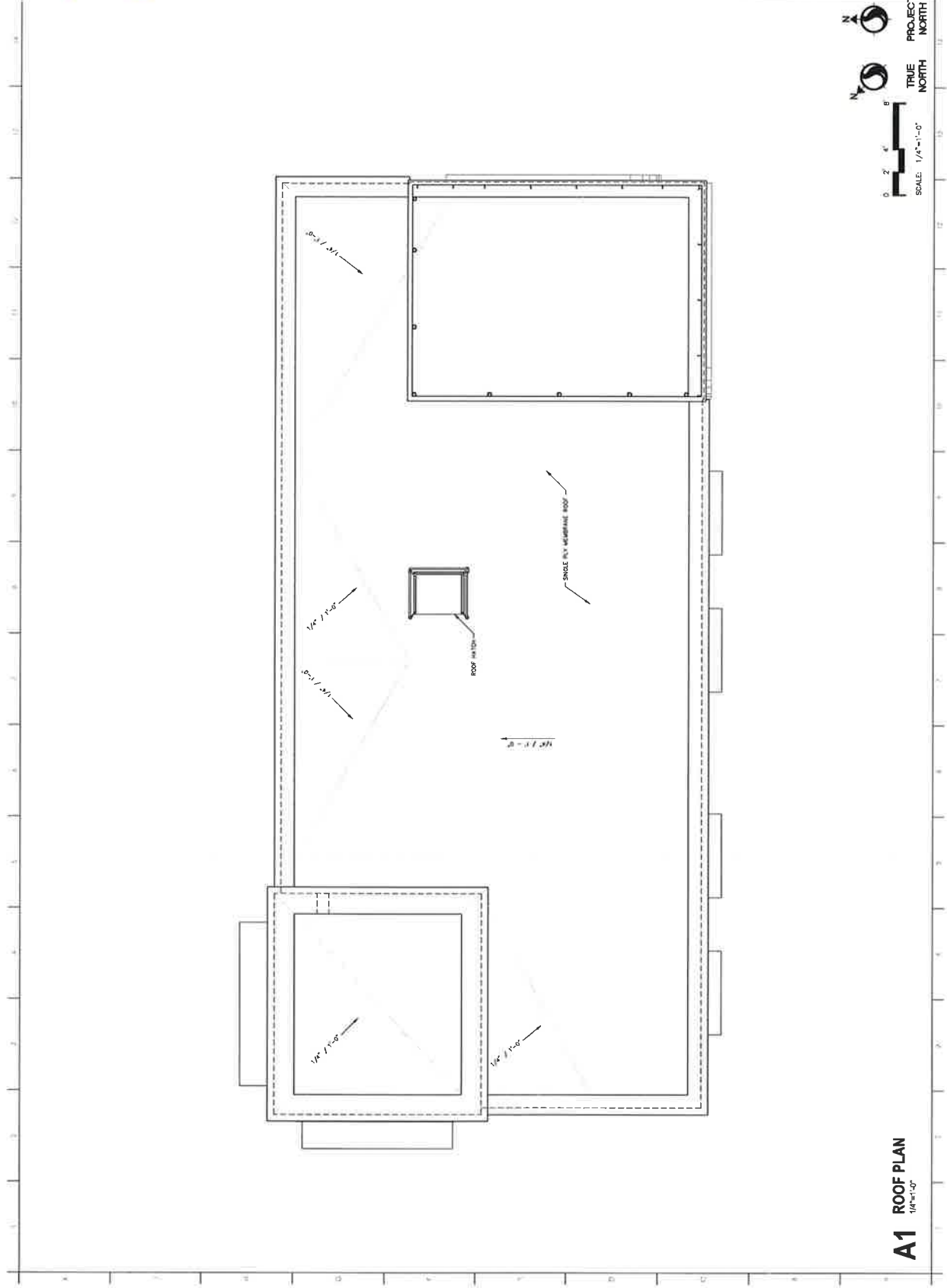

A1 ROOF PLAN
 1/4" = 1'-0"

SIGNAGE IS FOR
CONCEPTUAL
REVIEW ONLY



F1 WEST ELEVATION

1/8" = 1'-0"

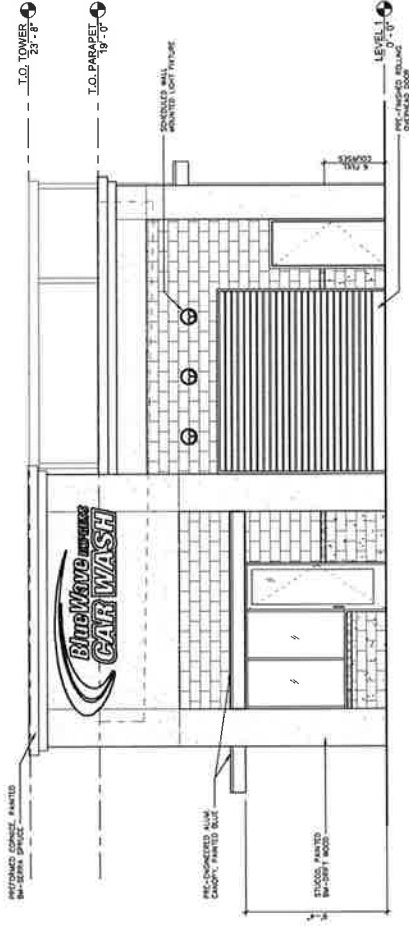

CORRUGATED METAL PANEL
CENTRAL PANEL
PAINTED BR-SERIES GRAY

OVER FLOW SCUPPER

DOWN SPIGOT

BRICK PAINTED
BR-SERIES GRAY

BLANKET BRUSH
FACE CMU #1307

BLANKET BRUSH
FACE CMU #1307

BLANKET BRUSH
FACE CMU #1307

TRILITE PAINTED BLUE

A1 NORTH ELEVATION

1/8" = 1'-0"

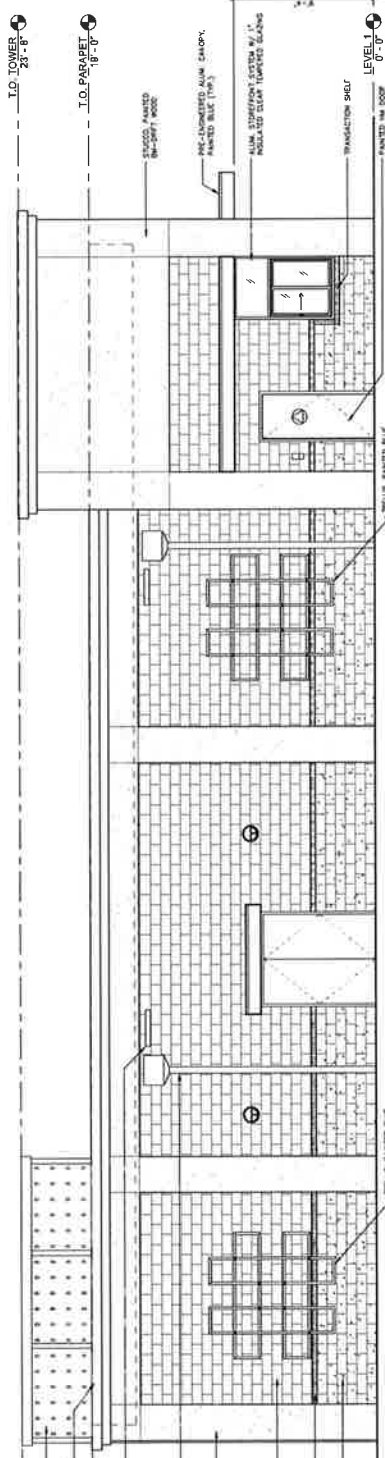

ENTITLEMENTS

△ Name	
Project Number	22210452
Drawn By	PRM
Checked By	GNV

A-300

BUILDING ELEVATIONS

**BLUEWAVE
ELK GROVE**
9660 EAST STOCKTON BLVD.
ELK GROVE, CA 95624

14 13 12 11 10 9 8 7 6 5 4 3 2 1

14 13 12 11 10 9 8 7 6 5 4 3 2 1

SIGNAGE B FOR
CONCEPTUAL
REVIEW ONLY

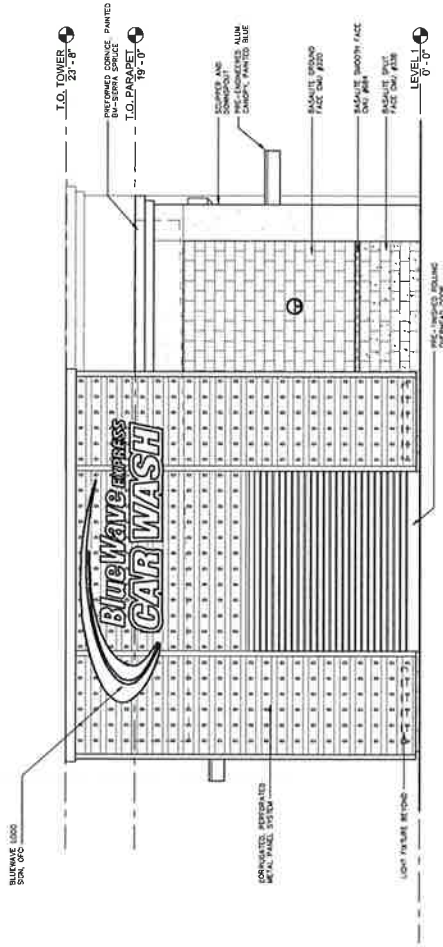

F1 EAST ELEVATION
1/4"=1'-0"

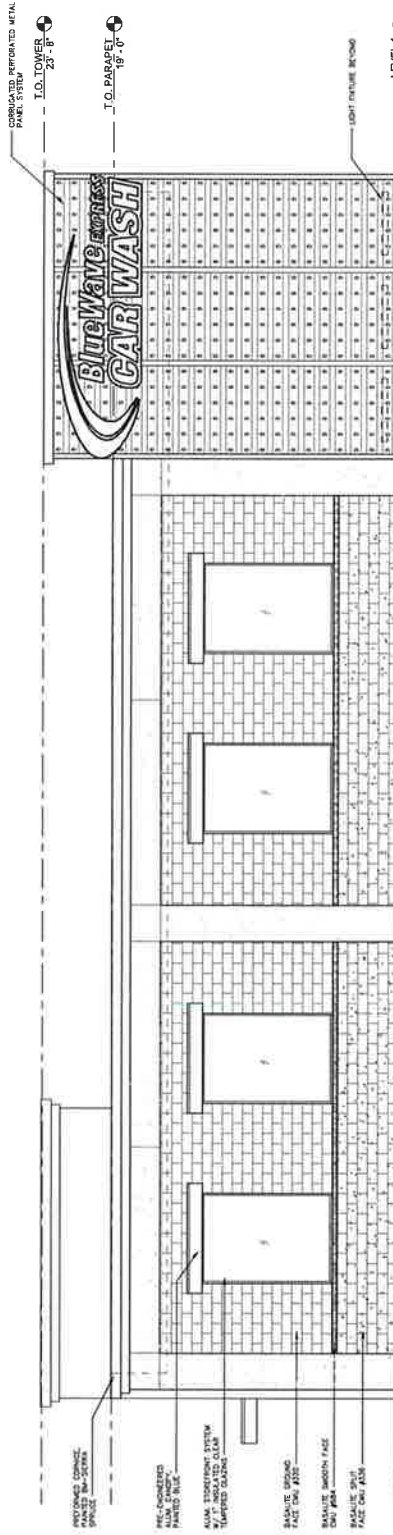

A1 SOUTH ELEVATION
1/4"=1'-0"



**BLUEWAVE
ELK GROVE**

2600 EAST STOCKTON BLVD
ELK GROVE, CA 95624

ENTITLEMENTS

Project Number	222110452
Drawn By	REM
Checked By	GNLS

A-301

BUILDING ELEVATIONS





100 J STREET, SUITE 100
 ELK GROVE, CA 95757
 TEL: (916) 442-2000 FAX: (916) 452-3279

**BLUEWAVE
 ELK GROVE**
 9460 EAST STOCKTON BLVD.
 ELK GROVE, CA 95624

ENTITLEMENTS

△ Issues	
Project Number	222110452
Drawn By	RRM
Checked By	CHS

A-400

BUILDING SECTION

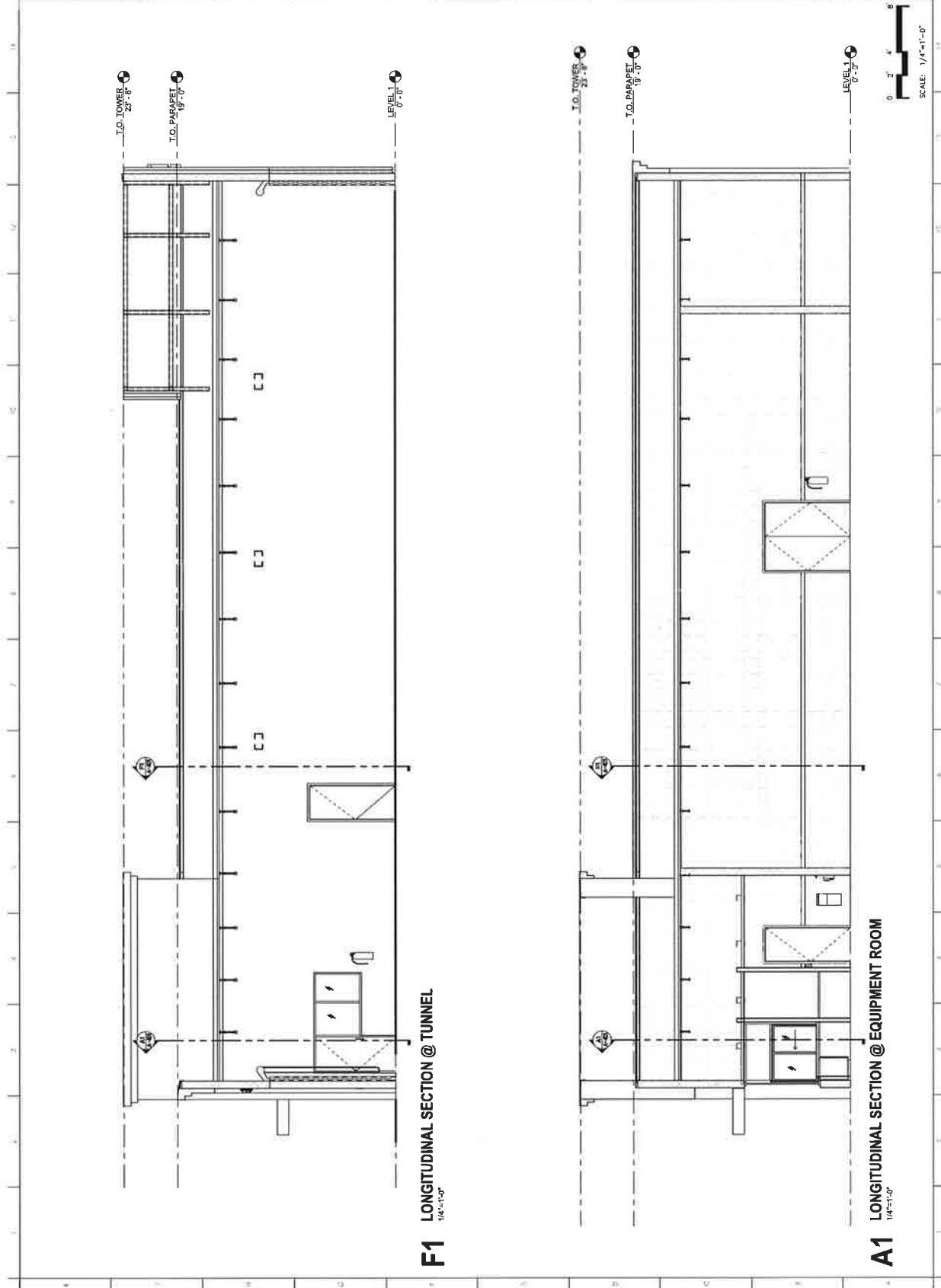

F1 LONGITUDINAL SECTION @ TUNNEL
1/4"=1'-0"

A1 LONGITUDINAL SECTION @ EQUIPMENT ROOM
1/4"=1'-0"



**BLUEWAVE
ELK GROVE**

9660 EAST STOCKTON BLVD.
ELK GROVE, CA 95624

ENTITLEMENTS

Project Number	222110452
Drawn By	BRM
Checked By	GMS

A-401

BUILDING SECTIONS

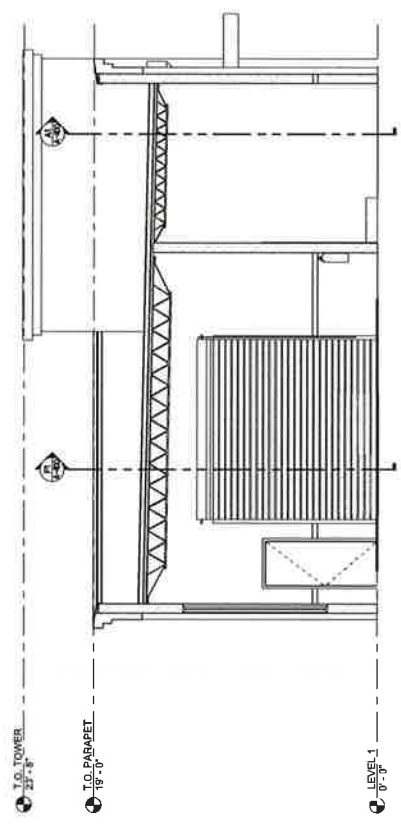

F1
1/4"=1'-0"
TRANSVERSE SECTION @ EQUIPMENT ROOM

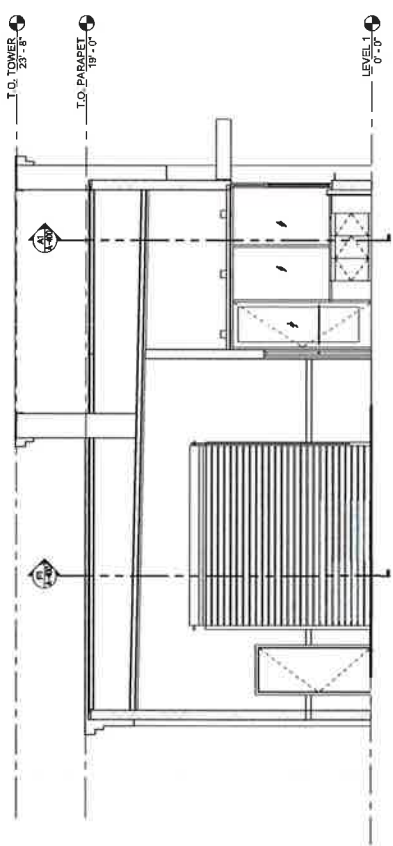

A1
1/4"=1'-0"
TRANSVERSE SECTION @ CASHIER





**BLUEWAVE
ELK GROVE**
9440 EAST STOCKTON BLVD.
ELK GROVE, CA 95624

ENTITLEMENTS

Project Number	222110452
Drawn By	BRM
Checked By	GNAS

A-500
VACUUM CANOPY PLANS

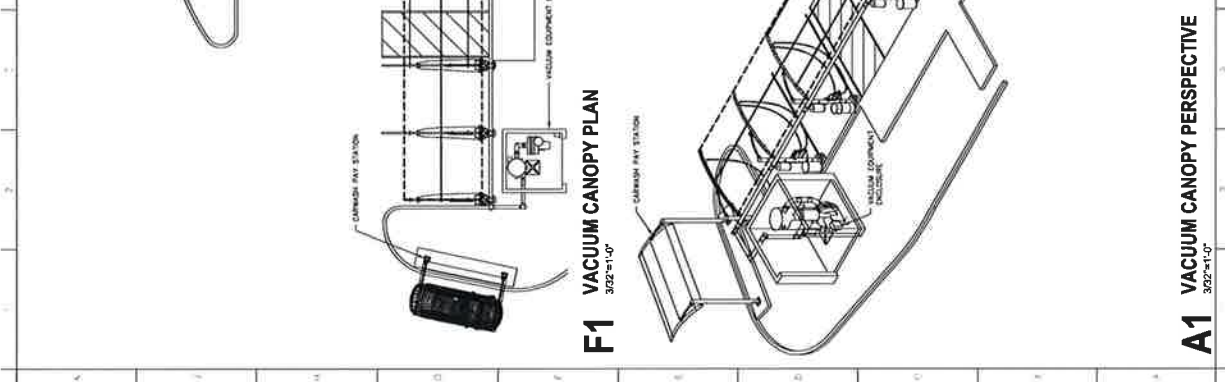
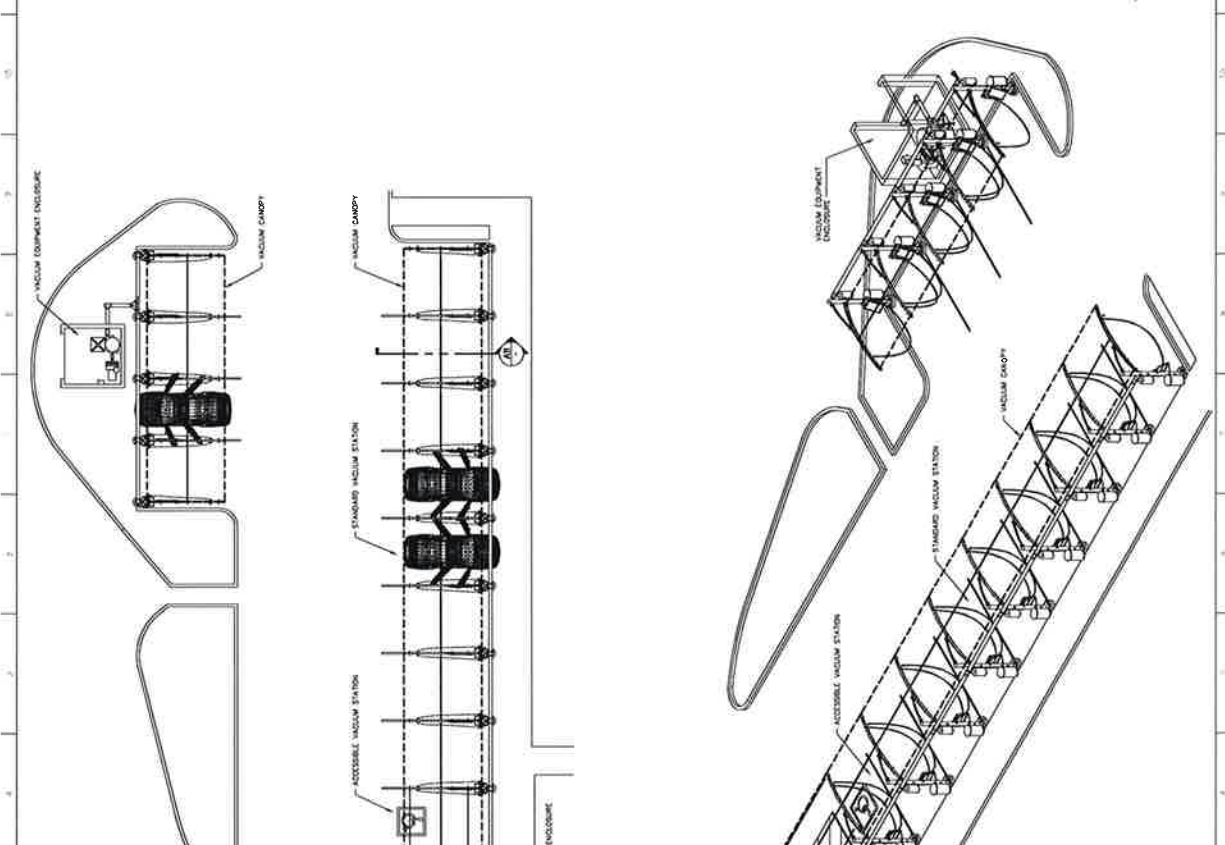



North Elevation



West Elevation

Color Legend:



Benjamin Moore
#2107-40 "Drift Wood"



Benjamin Moore
#108-20 "Sera Spice"



Abaco: D18 Blue



Seppelt
Ground Face # 320



Seppelt
Smooth Face # 684



Seppelt
Ground Face # 236



Corrugated Perforated
Metal Panel System

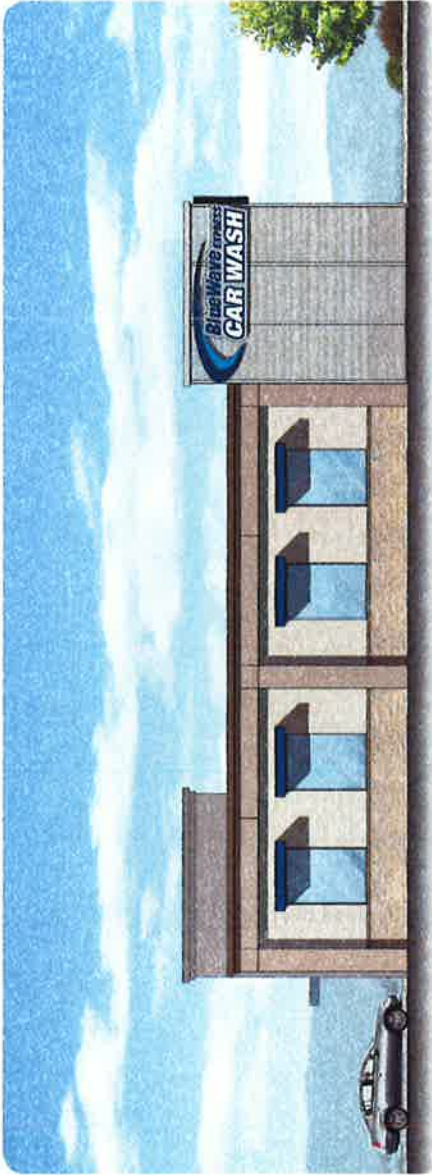

South Elevation

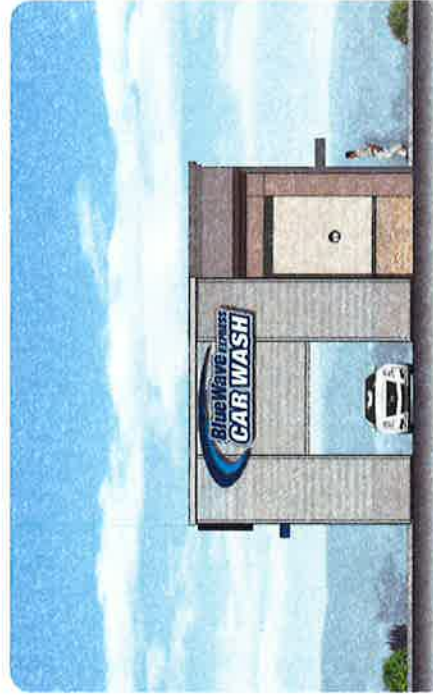

East Elevation

Color Legend:



Benjamin Moore
#2107-40 "Dirt Wood"



Benjamin Moore
#2108-20 "Serra Stone"



Alcove D18 Blue



Porafite
Ground Face #320



Porafite
Smooth Face #484



Porafite
Ground Face #336



Contiguard Perforated
Head Panel System



BlueWave
9660 East Stockton Blvd
Elk Grove, CA

**Exhibit C
Blue Wave (EG-16-039A)
Conditions of Approval**

	<u>Conditions of Approval</u>	<u>Timing/ Implementation</u>	<u>Enforcement/ Monitoring</u>	<u>Verification (date and Signature)</u>
On Going				
1.	<p>The Blue Wave Car Wash (Project) located at 9660 East Stockton Blvd (APN: 125-0030-029) approved by this action is for a Minor Design Review and Conditional Use Permit for construction of a 2,900 square foot carwash building with associated parking, landscaping, and lighting improvements deviations for building height and landscape island requirements.</p> <p>Development and operation of the proposed Project shall be consistent with the Project Description and Project Plans as provided in Exhibits A and B, incorporated herein by this reference. Deviations from the approved plans shall be reviewed by the City for substantial compliance and may require amendment by the appropriate hearing body.</p>	On Going	Planning	
2.	<p>This action does not relieve the Applicant of the obligation to comply with all Elk Grove Municipal Code provisions, statutes, regulations, and procedures.</p>	On Going	Planning	
3.	<p>The Applicant/Owner or Successors in Interest (hereby referred to as the "Applicant") shall indemnify, protect, defend, and hold harmless the City, its officers, officials, agents, employees, and volunteers from and against any and all claims, damages, demands, liability, costs, losses or expenses including without limitation court costs, reasonable attorney's fees and expert witness fees arising out of this Project including challenging the validity of this application/permit or any environmental or other documentation related to approval of this Application.</p>	On Going	Planning	

**Exhibit C
Blue Wave (EG-16-039A)
Conditions of Approval**

	<u>Conditions of Approval</u>	<u>Timing/ Implementation</u>	<u>Enforcement/ Monitoring</u>	<u>Verification (date and Signature)</u>
4.	The Minor Design Review and Conditional Use Permit will expire three years from the date of City Council approval unless exercised or extended pursuant to Chapter 23.18 of the Elk Grove Zoning Code.	On Going	Planning	
5.	During construction, the Project shall maintain a minimum of 24 feet of clear access (12' ingress and 12' egress) to and from the existing Dutch Bros. business. At no times shall construction-related activities obstruct the flow of traffic to and from the existing business.	On Going	Planning	
6.	The Applicant shall maintain all structures and features on site to avoid building and structure degradation, including without limitation, rust or other physical decay or degradation.	On-Going	Planning	
7.	As to any fee, dedication, reservation or exaction established by these conditions of approval that are subject to the Mitigation Fee Act, notice is hereby given pursuant to California Government Code Section 66020(d) that the 90-day period in which you may protest the fees set forth herein has begun to run as of the date of approval of this Project. Other limitations periods may apply. The City reserves all rights.	On Going	Finance	
8.	<p>Except as otherwise specified or provided in these conditions, the Project shall conform to the development standards and design requirements adopted by the City, specifically including but not limited to the following:</p> <ul style="list-style-type: none"> • The Elk Grove Zoning Code (Title 23 of the EGMC) • EGMC Chapter 19.12 (Tree Preservation and Protection) • EGMC Chapter 14.10 (Water Efficient Landscape Requirements) or the State Model Water Efficient Landscape Ordinance, whichever is more restrictive • Citywide Design Guidelines 	On Going	Planning Engineering	

Exhibit C
Blue Wave (EG-16-039A)
Conditions of Approval

	<u>Conditions of Approval</u>	<u>Timing/Implementation</u>	<u>Enforcement/Monitoring</u>	<u>Verification (date and Signature)</u>
9.	<p>The Applicant shall design and construct all improvements in accordance with the City of Elk Grove Improvement Standards, as further conditioned herein, and to the satisfaction of the City. All street improvements shall include vertical curb and gutter. Specific locations on median(s) that require emergency vehicle access will be evaluated during review and acceptance of the Improvement Plans.</p> <p>Public sewer, water, and other utility infrastructure shall be designed and constructed in accordance with the standards of the appropriate utility.</p>	On Going	<p>Engineering Public Works EGWD SASD SMUD PG&E</p>	
10.	<p>The Applicant shall pay all applicable plan check fees, impact fees, or other costs as required by the City, the Cosumnes Community Services District (CCSD), Sacramento Area Sewer District (SASD), Elk Grove Water District (EGWD), or other agencies or service providers.</p>	On Going	<p>Planning Engineering Building CCSD EGWD SASD</p>	
11.	<p>Approval of this Project does not relieve the Applicant from the applicable requirements of subsequent permits and approvals, including but not limited to the following as may be applicable:</p> <ul style="list-style-type: none"> • Grading Permit and Improvement Plan • Building Permit and Certificate of Occupancy • Requirements of the Sacramento Metropolitan Air Quality Management District • Fire Permit • 404 Permit 	On Going	<p>Planning Engineering Public Works Building CCSD EGWD SASD</p>	

**Exhibit C
Blue Wave (EG-16-039A)
Conditions of Approval**

	<u>Conditions of Approval</u>	<u>Timing/ Implementation</u>	<u>Enforcement/ Monitoring</u>	<u>Verification (date and signature)</u>
12.	The proposed business location shall be fenced with locking gates during construction of the Project. The gates shall be locked when construction is not taking place. The fencing placement must be approved by the police department. This may prevent loitering in the empty parcels and vandalism to the project while it is under construction.	On-Going	Police Planning	
13.	There is currently a locking gate installed by the property owner that prevents access to the west side of the property where the proposed business is located. The business shall cooperate with the property owner of the adjacent parcels, and also cooperate with the requirements of the police department, in securing these gates at the close of business each day until the remaining parcels are developed. However, this shall not be required should the Applicant remove the existing gate.	On-Going	Police Planning	
14.	The entrance to the business shall be secured by a locking gate or cable that extends across the driveway entrance during non-business hours to prevent vehicles from entering the premises and loitering.	On-Going	Police Planning	
15.	The self-service vacuum machines shall be turned off during non-business hours.	On-Going	Police Planning	
16.	The hours of operation for the business shall be between 7:00 AM and 9:00 PM.	On-Going	Police Planning	

**Exhibit C
Blue Wave (EG-16-039A)
Conditions of Approval**

<u>Conditions of Approval</u>		<u>Timing/ Implementation</u>	<u>Enforcement/ Monitoring</u>	<u>Verification (date and Signature)</u>
Prior to Improvement Plan or Grading Plan Approval				
17.	<p>The Planning Division shall be notified immediately if any prehistoric, archaeological, or paleontological artifact is uncovered during construction. All construction must stop and an archaeologist that meets the Secretary of the Interior's Professional Qualifications Standards in prehistoric or historical archaeology shall be retained to evaluate the finds and recommend appropriate action.</p> <p>A note stating the above shall be placed on the Improvement Plans.</p>	Improvement Plans	Planning	
18.	<p>All construction must stop if any human remains are uncovered, and the County Coroner must be notified according to Section 7050.5 of California's Health and Safety Code. If the remains are determined to be Native American, the procedures outlined in CEQA Section 15064.5 (d) and (e) shall be followed.</p> <p>A note stating the above shall be placed on the Improvement Plans</p>	Improvement Plans	Planning	
19.	<p>The development approved by this action is subject to the Mitigation Monitoring and Reporting Program (MMRP) adopted as part of the project entitlement EG-06-1051. A deposit of \$5,000 for monitoring mitigation measures applicable to this development shall be paid to the City in order to assure MMRP compliance. If actual City monitoring costs exceed the initial estimate, a revised estimate and/or supplemental bill(s) will be submitted to the applicant.</p>	Improvement Plans or Grading Permit, whichever occurs first	Planning	

**Exhibit C
Blue Wave (EG-16-039A)
Conditions of Approval**

	<u>Conditions of Approval</u>	<u>Timing/ Implementation</u>	<u>Enforcement/ Monitoring</u>	<u>Verification (date and Signature)</u>
20.	Prior to removal of any existing trees on the site, a pre-construction survey shall be conducted by a qualified biologist within 14 days prior to removal. Proof of this survey shall be submitted to the Planning Division for review and approval prior to any tree removal.	Prior to Site Disturbance	Planning	
21.	Applicant shall comply with Section 19.12 (Tree Preservation and Protection) of the EGMC in effect at the time of Improvement Plan review for the removal of native Oak trees proposed for removal on the preliminary grading and utility plan.	Improvement Plans or Grading Permit, whichever occurs first	Planning	
22.	The Applicant shall prepare and submit a drainage study to the satisfaction of the City and in accordance with City of Elk Grove Storm Drainage Master Plan, Improvement Standards, General Plan, and any other applicable drainage master plans or studies.	Improvement Plans or Grading Permit, whichever occurs first	Engineering Public Works	
23.	The Applicant shall prepare and submit a Post-Construction Stormwater Quality Control Plan in accordance with the City of Elk Grove Improvement Standards and most recent version of the <i>Stormwater Quality Design Manual</i> for the Sacramento Region. The Applicant shall also submit a separate maintenance plan describing proper maintenance practices for the specific treatment controls to be constructed.	Improvement Plans	Engineering Public Works	
24.	The Applicant shall execute a maintenance agreement with the City for stormwater quality control treatment devices to the satisfaction of the City.	Improvement Plans	Engineering	
25.	The Applicant shall obtain an easement(s) for any utility connections within the California Transportation Department (Caltrans) right-of-way. Easements shall be dedicated to the appropriate utility agency in a form acceptable to the specific Agency. If alternative utility connections are provided, no easement shall be required.	Improvement Plans	Engineering EGWD SASD	

**Exhibit C
Blue Wave (EG-16-039A)
Conditions of Approval**

	<u>Conditions of Approval</u>	<u>Timing/Implementation</u>	<u>Enforcement/Monitoring</u>	<u>Verification (date and Signature)</u>
26.	Sewer easements shall be required to service the resultant parcel. All sewer easements will be dedicated to the SASD in a form approved by the District Engineer. All sewer easements will be at least 20-feet in width and requires continuous access for installation and maintenance. SASD will only provide maintenance in public right-of-ways and dedicated sewer easements.	Improvement Plans	SASD	
27.	In order to obtain sewer service for this Project, construction of onsite and offsite sewer infrastructure and easements will be required.	Improvement Plans	SASD	
28.	Developing this property shall require payment of sewer impact fees to both SASD and Regional San, in accordance with each District's Ordinances. Applicant should contact Permit Services Unit at SASD for sewer impact fee information.	Improvement Plans	SASD Regional San	
29.	Prior to the approval of Improvement Plans, the property owner(s) shall: (1) approve (a) the formation of a new or annexation to an existing community facilities district ("CFD"), and (b) an annual CFD special tax; or (2) deposit a sum of money, as determined by the Cosumnes Community Services District ("CCSD"), sufficient for the CCSD to fund a portion of the CCSD's cost of providing ongoing fire and emergency services, maintenance, operation, and repair and replacement of fire station facilities and fire and emergency equipment. Any costs for the formation of the new CFD or annexation into an existing CFD and approval of such annual special tax, or administration of the sum of money deposited to fund the CCSD's costs of providing ongoing fire and emergency services, shall be paid from the annual CFD special taxes or the sum of money deposited with the CCSD. In the event that the property owner(s) fails to approve an annual special tax or deposit a sum of money as provided for herein for such purposes for the CCSD, no approval of the Improvement Plan shall be provided.	Improvement Plans	CCSD Fire	

**Exhibit C
Blue Wave (EG-16-039A)
Conditions of Approval**

	<u>Conditions of Approval</u>	<u>Timing/ Implementation</u>	<u>Enforcement/ Monitoring</u>	<u>Verification (date and signature)</u>
30.	Dead end fire access lanes exceeding 150' shall be provided with an approved turnaround.	Improvement Plans	CCSD Fire	
31.	All exterior portions of the building shall be within 150' of a fire access lane.	Improvement Plans	CCSD Fire	
32.	Fire lanes shall have a minimum outside turning radius of 50' and a minimum inside turning radius of 25'.	Improvement Plans	CCSD Fire	
33.	Underground fire service mains shall be minimum 8".	Improvement Plans	CCSD Fire	
Building Permit				
34.	Prior to issuance of building permit, the Project area shall annex into the Maintenance Mello-Roos Community Facilities District 2006-1 (CFD), to fund the Project's fair share of landscape related maintenance costs associated with public parkways, public parks, open space, landscape setbacks, bike and other paths, landscaped medians in and adjacent to roadways, maintenance and operation of a community center, sports (including aquatic) facilities, cultural arts center, and water features, and maintenance of other related facilities. The annexation process can take several months, so Applicants should plan accordingly. The application fee and completed application for the annexation is due prior to the Resolution of Intention to Annex the Property and Levy the Special Tax. For further information regarding this CFD, see http://www.elkgrovecity.org/city_hall/departments_divisions/finance/mello_roos_cfds/	Building Permit	Finance	

**Exhibit C
Blue Wave (EG-16-039A)
Conditions of Approval**

	<u>Conditions of Approval</u>	<u>Timing/ Implementation</u>	<u>Enforcement/ Monitoring</u>	<u>Verification (date and Signature)</u>
35.	Prior to issuance of building permits, the Project area shall annex into the Storm Water Drainage Fee Zone 2 to fund a portion of the additional costs for storm water drainage and run-off maintenance related to serving the new development. The annexation process can take several months, so Applicants should plan accordingly. The completed application for the annexation is due prior to the Resolution of Intention to Levy Storm Water Drainage Fee Zone 2 assessments. For further information on this District, see http://www.codepublishing.com/CA/elkgrove/#!/ElkGrove15/ElkGrove1510.html#15.10 .	Building Permit	Finance	
36.	The driveway on East Stockton Boulevard shall be limited to right-in/right-out and left-in turn movements only.	Building Permit	Engineering	
37.	The Final Map for the Reynolds and Brown Plaza III project (EG-06-1051), shall be completed, approved, and recorded prior to the issuance of this Project's 1 st Building Permit.	Building Permit	Engineering	
38.	The Lot Line Adjustment establishing the parcel shown on the site plan shall be completed prior to the issuance of this Project's 1 st Building Permit.	Building Permit	Engineering	
39.	Any on-site traffic calming devices and locations shall be approved by the City prior to installation, including, but not limited to, speed bumps.	Building Permit	Engineering	
40.	The Applicant shall record a reciprocal access agreement between this Project and the existing Dutch Bros Coffee parcel (APN 125-0030-010), including but not limited to common area ownership, maintenance, and joint access to the satisfaction of the City.	Building Permit	Engineering	

**Exhibit C
Blue Wave (EG-16-039A)
Conditions of Approval**

	<u>Conditions of Approval</u>	<u>Timing/ Implementation</u>	<u>Enforcement/ Monitoring</u>	<u>Verification (date and Signature)</u>
41.	The Applicant shall reconstruct any damaged curb, gutter, sidewalk and/or pavement caused by construction-related activities associated with the Project. If pavement replacement is necessary, as determined by the City, the Applicant may be required to grind, overlay, and/or slurry seal the damage portion(s) in accordance with the City Improvement Standards and to the satisfaction of Engineering. The Applicant shall schedule an inspection with the City to document the pre-construction condition of existing surface infrastructure adjacent to and near the Project.	Building Permit	Engineering	
42.	The Applicant shall reconstruct any existing ADA compliance improvements adjacent to the Project to meet current standards.	Building Permit	Engineering	
43.	An address monument sign showing the address of all buildings shall be provided at the driveway entrance on E. Stockton Blvd. Sign shall be illuminated and have minimum 6" numbers.	Building Permit	CCSD Fire	
44.	A hazardous materials inventory for all hazardous materials maintained on-site shall be provided to the Fire Department.	Building Permit	CCSD Fire	
45.	Provide documentation of a fire apparatus access easement agreement for the shared fire lane and agreement indicating who is responsible for maintenance/repairs of underground fire service mains.	Building Permit	CCSD Fire	
46.	Prior to any combustible materials being brought on-site, the required all-weather/paved fire access lane shall be installed and all required fire hydrants shall be installed and in service. Limited wood framing for the concrete foundation is not considered combustible materials that require the aforementioned fire lanes and fire hydrants.	Building Permit	CCSD Fire	

Exhibit C
Blue Wave (EG-16-039A)
Conditions of Approval

	<u>Conditions of Approval</u>	<u>Timing/Implementation</u>	<u>Enforcement/Monitoring</u>	<u>Verification (date and Signature)</u>
47.	Trash enclosures shall provide natural surveillance and visibility to prevent ambush points and loitering areas. Trash enclosures shall be constructed of either a slotted metal gate to allow visibility into the enclosures, or be open at the bottom with a minimum twelve (12) inch vertical visibility not obstructed by landscaping.	Building Permit	Police Planning	
48.	Increase the exterior lighting to an average maintained luminance of four (4) foot candles on the pavement per EGMC Chapter 23.56 for the safety and security of staff and visitors.	Building Permit	Police Planning	
49.	No less than two signs shall be posted in the parking lot area that prohibits trespassing or loitering after business hours. These signs shall be in an area where they are clearly visible during nighttime hours, and they shall reference California Penal Code (CPC) Section 602 and Elk Grove Municipal Code (EGMC) 9.12.020 – Prohibited Loitering.	Building Permit	Police Planning	
50.	Roof mounted equipment shall be setback from the roof edge or placed behind a parapet or roof structure so they are not visible for motorists or pedestrians on E Stockton Blvd. All roof-mounted equipment shall be sized to be equal to or below (lower in height) the adjoining parapet or roof structure.	Building Permit	Planning	
Prior to Certificate of Occupancy				
51.	Upon completion of the installation of the landscaping, the Project landscape architect/designer shall certify that the installed landscape complies with all City Water Conserving Landscape Requirements. Certification shall be accomplished by completion of a Certificate of Conformance on a form provided by the City. Failure to submit a complete and accurate Certificate of Conformance will delay final approval/occupancy of the Project.	Certificate of Occupancy	Planning	

**Exhibit C
Blue Wave (EG-16-039A)
Conditions of Approval**

	<u>Conditions of Approval</u>	<u>Timing/ Implementation</u>	<u>Enforcement/ Monitoring</u>	<u>Verification (date and Signature)</u>
52.	Provide documentation of a fire apparatus access easement agreement for the shared fire lane.	Certificate of Occupancy	CCSD Fire	
53.	Provide documentation of an easement agreement indicating who is responsible for maintenance/repairs of underground fire service mains.	Certificate of Occupancy	CCSD Fire	
54.	The access driveway to East Stockton Blvd on the approved plans shall be completed prior to issuance of a Certificate of Occupancy. Striping and signage for circulation at the driveway, including additional stacking as required by these conditions, shall be designed and constructed to the satisfaction of the City.	Certificate of Occupancy	Public Works Engineering	
55.	The Applicant shall design and construct additional vehicle stacking to serve the Dutch Bros Coffee parcel (APN 125-0030-010) as shown on the site plan and to the satisfaction of the City.	Certificate of Occupancy	Engineering	

CERTIFICATION
ELK GROVE CITY COUNCIL RESOLUTION NO. 2017-174

STATE OF CALIFORNIA)
COUNTY OF SACRAMENTO) **ss**
CITY OF ELK GROVE)

I, Jason Lindgren, City Clerk of the City of Elk Grove, California, do hereby certify that the foregoing resolution was duly introduced, approved, and adopted by the City Council of the City of Elk Grove at a regular meeting of said Council held on July 26, 2017 by the following vote:

AYES: COUNCILMEMBERS: Ly, Detrick, Hume, Nguyen, Suen

NOES: COUNCILMEMBERS: None

ABSTAIN: COUNCILMEMBERS: None

ABSENT: COUNCILMEMBERS: None



Jason Lindgren, City Clerk
City of Elk Grove, California

